NATHANITE

Current Events

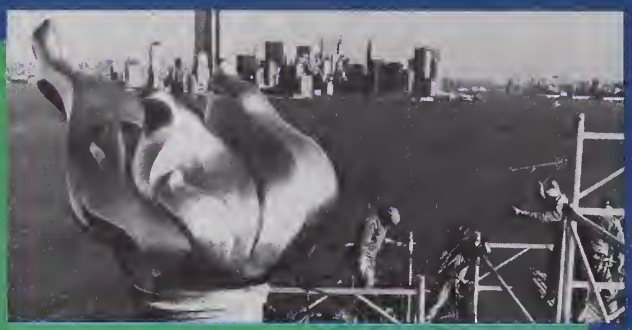

USA FOR AFRICA — 45 American recording artists [illegible] together in record "We Are The World" and raise millions for hunger relief in Africa. Later in the year, the two-continent Live Aid concert raised more than $[illegible] million.

LIBERTY — After nearly two years, restoration of the Statue of Liberty was completed. Rededication was scheduled for July, 1986.

REFRIGERATOR — 302 lb. rookie William "The Refrigerator" Perry helped lead the Chicago Bears to a Super Bowl win.

T.V. [illegible] — Miami [illegible] setting. Stars Don Johnson and Philip [illegible] casual but dressy styles in pastel [illegible]

[illegible]AL CRASH — A Japan Air Lines plane [illegible] mountainside, killing a record 520 people. 1985 [illegible] history for air fatalities.

SUMMIT — President Reagan met with Soviet [illegible] in Geneva, Switzerland.

Photos by: AP/Wide World Photos

1985-1986

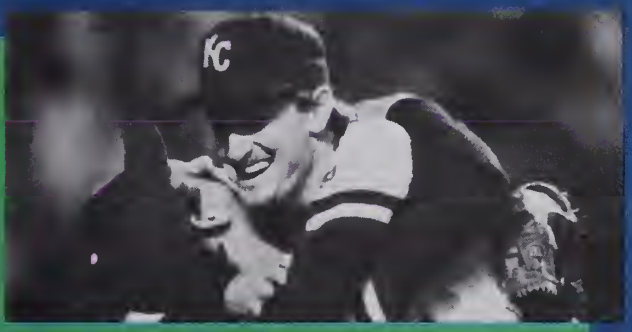

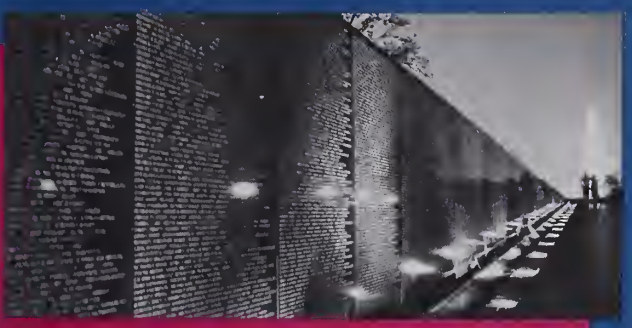

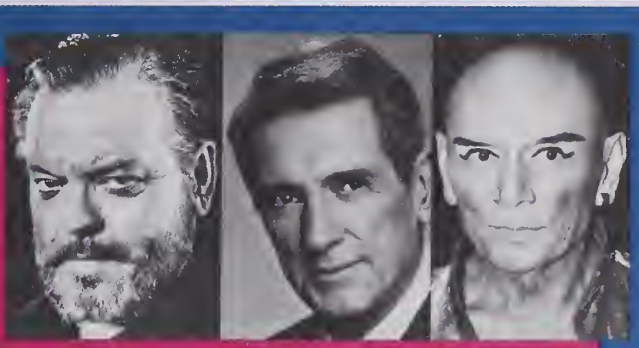

[illegible] — [illegible] effort in [illegible] ide in a fire [illegible] 20,000

[illegible] City Reports to [illegible] five hour and was [illegible]

[illegible] — [illegible] the Vietnam Memorial in Washington D.C. [illegible] New York City [illegible] the 10 year [illegible] from Vietnam

CHALLENGER — The space shuttle Challenger exploded [illegible] takeoff Jan. 28, 1986. All seven crew members, [illegible] Christa McAuliffe, chosen to be the first civilian in space.

REAGAN — President Reagan with his wife Nancy, gave the [illegible] from his hospital window after undergoing [illegible] tumor.

FAREWELL — [illegible] Mickey Mantle, [illegible] among them Orson Welles, Ed Rock Hudson, [illegible] and Yogi Berra [illegible]

DRURY SENIOR HIGH SCHOOL
1986 NATHANITE

SOUTH CHURCH STREET
NORTH ADAMS, MA

TABLE OF CONTENTS

Dedication	2
Faculty	3
Activities	11
Sports	33
Seniors	65
Underclassmen	81
Senior Events	102
Yearbook	112
Candids	114
Senior Directory	119
Patrons and Boosters	128

DEDICATION: RICHARD FALCON

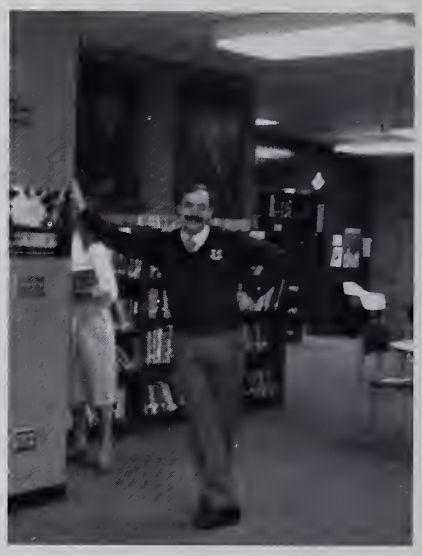

The class of 1986 is happy to announce that this year's yearbook has been dedicated to Mr. Richard Falcon. Until his departure this year, Mr. Falcon had been a member of the social studies department for many years.

His unique style of teaching brought both interest and enthusiasm to all his classes. He generated numerous class discussions causing many students to express their own thoughts, opinions and feelings on many different topics. Mr. Falcon's original stories, whether true or ficticious, often helped students learn while having fun.

His main objective was to involve his students in their subject matter. He often accomplished this by stating opinions in total contradiction to the norm, or travelling to the extreme ends of conservatism or liberalism.

Mr. Falcon was also available to help his students outside of the classroom. He has written many letters of recommendation for graduating seniors, and served as a newspaper advisor for several years. He was also a friend to many students, serving as a sounding board and confidant when a problem arose, or just a friendly face in the halls of Drury.

For all these contributions, we thank you and proudly dedicate this year's Nathanite to you.

FACULTY FA

TY FACULTY FACULTY

OFFICE

R. Anderson
R. Cirone
D. Giroux
C. Gregory
D. Roberts
D. Cary

GUIDANCE

J. Campedelli
A. Mastroianni
J. Lesage
L. Farrell

LIBRARY

S. Lefave
P. Buckley
S. Milenski
E. Kronick

ENGLISH - SOCIAL STUDIES

1st row, (l. to r.), C. Cheesbro, D. Coyne, R. Otico, M. England, 2nd row, F. Merrigan, E. Taff, P. Gravel

1st row, (l. to r.), G. Petropulos, B. Rennell, D. Wall, T. Bernard, 2nd row, R. Dean, D. Pecor, J. Prenguber

MATH

1st row, (l. to r.)
E. Noel
L. Whitcomb
R. Kove
2nd row
W. Prevey
G. Kelley
R. Smachetti

BUSINESS

D. Wood
W. O'Brien
R. Lipschutz
C. Oldham

COMPUTERS

C. Oldham
V. King

SCIENCE - FOREIGN LANGUAGE

1st row (l. to r.), C. Wondolowski, J. Gnaidek, V. King, J. Solari, J. Richards. 2nd row, A. Olson, M. Carriddi, D. Meranti

C. Millette, J. Yannone, E. Lebert, S. Chilson

MUSIC - TECHNICAL ARTS

M. Walt, C. Jenkins

1st row, (l. to r.), C. Farrell, A. Harrington, J. Horahan, 2nd row, P. Cantone, G. Mancuso

SPECIAL ED - PHYSICAL ED

J. Montepare, N. Donnelly, D. Baker, J. Mills, F. Scerbo

T. McGrath, C. Rivard, H. Johnson

Job
Specialist
is
IN

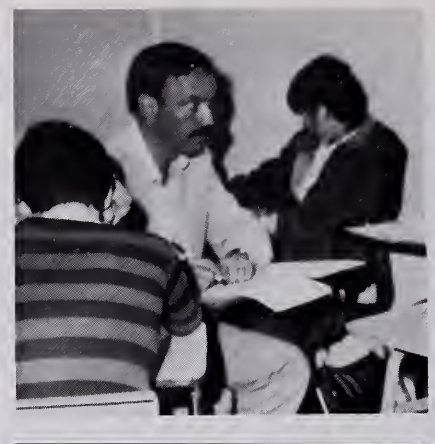

ACTIVITIES ACTIVITIES ACTIVI

TIES A

FRESHMEN RECEPTION - PROM COMM.

1st row, (l. to r.), S. Jones, S. Potvin, K. Gorman, J. McGrory, L. Sporbert, K. Blanquart, S. Felix, M. Morin, K. Noel, 2nd row, M. Moulton, R. Decker, J. Gaffey, E. Uchman, M. Wrend, M. Prevey, M. Daub, K. Hull, 3rd row, S. DeGrenier, M. Schouler, S. Bachard, M. Gattuso, P. Kove, W. Morocco, A. Bryan, 4th row, B. Kelley, J. Christiansen, J. Hickey R. Urban, J. Mastrioanni, L. Ferrara, M. Camadine

1st row, (l. to r.), J. Kove, B. Annis, A. Hodgdon, B. Chalifoux, V. Gillooly, C. Delisle, L. Battory, J. Brown, J. Lescarbeau, M. Tworig, D. Shaker, L. Girard, K. Goddard, C. Jordan, K. Lafontaine, M. Lefavre, A. Potvin, 3rd row, M. Mattimore, D. Morandi, S. McConnell, J. Lemoine, T. Morocco

FRESHMEN RECEPTION DANCE

Queen and Court (l. to r.),
J. Guetti, K. O'Brien,
S. Belisle (Queen), K. McGrath,
M. Collins

PEP CLUB

1st row, (l. to r.), S. DeLuca, J. Kove, K. Blanquart, J. Phaneuf, J. Lemoine, B. Neville, C. Delisle, J. Cote, N. DeGrenier, K. Fox, T. Gagnon, 2nd row, T. Christenson, E. Smacetti, M. Tworig, L. Battory, M. Collins, K. Gorman, T. Clark, S. Felix, R. Decker, M. Daub, 3rd row, B. Flagg, J. Rossado, M. Wrend, K. Gomeau, S. DeGrennier, M. Schuller, S. Bachand, J. McGrory, C. Lemarre, V. Gillooly, 4th row, J. Lescarbeau, S. McConnell, D. Goddard, C. Dean, M. Mattimore, D. Shaker, D. Morandi, B. Annis, D. Luscier, 5th row, J. Lepell, L. Girard, T. Morocco, M. Lefavre, J. Brown, A. Hodgon, A. Bryan, M. Morin, R. Moresi

Officers, C. Delisle - Secretary, J. Briggs - President, J. Lemoine - Vice-President, B. Neville - Treasurer

HOMECOMING

Queen and her court (l. to r.)
J. Lemoine, J. Kove, C. Delisle-
(Queen), J. Briggs, A. Hodgon

STUDENT COUNCIL

1st row, (l. to r.). E. Smachetti, W. Lescarbeau, S. Mannheim, M. Renaud, J. Pytko, E. Forbush, E. Collins, P. Renaud. 2nd row, P. Oakes, D. Gaffey, S. Saunders, M. Gattuso, S. Gillooly, D. Luscier, S. Davis. 3rd row, K. Morton, L. Lafontaine, K. Lafontaine, T. Bukowski

Officers, (l. to r.). S. Mannheim-Treasurer, J. Pytko-President, E. Forbush-Vice-President, M. Lamore-Secretary, M. Renaud-Attending Secretary

WINTER CARNIVAL DANCE

Queen and her Court (l. to r.) Kellie Lawrence, Tammy Morocco, Jennifer Kove (Queen), Linda Girard, Jennifer Briggs.

STAGE CREW

1st row (l. to r.), L. Sporbert, R. Pennock, K. Velyvis, H. Grillon, T. Maroni, A. Forbush, 2nd row, D. Casuscelli, G. Juby, E. Forbush, M. Solari, M. Maroni, M. Gattuso, E. Puccio

SADD - PEER COUNSELING

1st row, (l. to r.), J. Pytko, H. Juby, K. Jowett, C. McDonald, L. Milette, 2nd row, K. Phillips, T. Bukowski, K. Velyvis, H. Grillon, L. Sporbert, R. Bartlett, 3rd row, E. Forbush, D. Coyne

1st row, (l. to r.), T. Dupras, E. Smachetti, K. McGrath, E. Collins, N. DeGrenier, L. Milette, P. Kove, 2nd row, T. Fields M. Mattimore, D. Shaker, M. Wrend, A. Glover, H. Grillon, K. Velyvis, K.C. Billings, 3rd row, J. Mulcahy, M. Gattuso W. Morocco, M. Moulton

NEWSPAPER

1st row (l. to r.), L. Sporbert, L. Lafontaine, K. Lafontaine, M. Richard, M. Lamore, D. Piaggi, 2nd row, S. Scully, H. Cookis, S. Cote, S. Melito, J. Reed, A. Levesque, J. Pytko

The Devil's Disciple

RING COMMITTEE - MODD SQUAD

1st row, (l. to r.), J. Ralston, T. Pizzi, M. Davignon, C. Alvarez, S. Boulger, E. Cain, F. Hoag, A. Glover, B. Donega, S. St. Pierre, K. Jowett, 2nd row, B. Briggs, A. Baker, K. Lawrence, S. Cote, T. Superneau, S. Garner, E. O'Brien, J. Gazaille, T. Mahar, C. Wood, 3rd row, N. Unis, L. Eastland, C. Wood, K. Gamache, A. Forbush, M. Richards, E. Pierce, M. Fortin, 4th row, T. Bush, B. Boisvert, J. Gwodz, J. Mulcahy, R. Curran, J. Nimmons, C. Wondoloski, J. Cook, P. Cellana

1st row, (l. to r.), S. Ingalls, G. Comai, M. Richards, W. Connerton, 2nd row, J. Mulchaly, A. Babcock

JUNIOR NU SIGMA

1st row (l. to r.), K. Noel, E. Uchman, W. Morocco, M. Schauleur, A. Shartrand, S. Melito, S. Potvin 2nd row, K. Gorman, P. Kove, R. Urban, S. Jones, M. Prevey, A. Ryan, 3rd row, A. Bryan, J. Christenson, N. Fowler, S. DeGrenierm M. Gattuso

Officers (l. to r.), A. Shartrand-Treasurer, W. Morocco-President, M. Schouler-Vice-President E. Uchman-Secretary.

PRO MERITO

1st row, (l. to r.), A. Potvin, M. Renaud, H. Grillon, K. Velyvis, J. Kove, J. Chalafonte, B. Chalifoux, H. Juby, M. Delisle, K. Lafontaine. 2nd row, T. Maroni, V. Gillooly, L. Battory, M. Tworig, M. Mattimore, D. Shaker, C. Jordan, M. Foley. 3rd row, R. Manuel, M. Solari, L. Axt, B. Testasecca, S. Sheldon, M. Lefaver, T. Burdick, B. Blay. 4th row, J. Pytko, J. Lemoine, D. Morandi

Officers (l. to r.), J. Chalfonte-Treasurer, K. Velyvis-President, J. Kove-Vice-President, H. Grillon -Secretary.

FRENCH CLUB - SKI CLUB

1st row, (l. to r.), J. Ralston, E. Smachetti, K. Fox, N. DeGrenier, J. Cote, E. Collins, S. Boulger, M. Davignon, S. St. Pierre, B. Donega, J. Gwodz, 2nd row, B. Chalifoux, L. Milette, M. Delisle, S. Cote, S. Zoltek, J. Gazaille, R. Moresi, J. Christiansen, J. Lepel, 3rd row, A. Bryan, M. Camadine, M. Daub, M. Richards, E. Forbush, T. Superneau, J. Garner, E. O'Brien, N. Haskins, 4th row, C. Wood, J. Gwodz, T. Bush, B. Boisvert, M. Foley, C. Folino, B. Andrews, B. Flagg, 5th row, J. Nimmons, J. Rosado, S. Potvin

1st row, (l. to r.), K. Lawrence, E. Smachetti, E. Pierce, E. Collins, S. Boulger, S. Jones, A. Hodgdon, A. Bryan, E. Burdick, 2nd row, S. Felix, J. McGrory, J. Calvi, J. Lemoine, J. Chalafonte, D. Mattimore, J. Finney, R. Curran, 3rd row, R. LaMarre, J. Nimmons, J. Mastrioanni, J. Rivers, T. Gliwski, E. Puccio, S. Mahar, 4th row, P. Carmichael, M. Solari, R. Manuel M. Pierce, S. Spooner

JOBS FOR BAY STATE GRADUATES

1st row, (l. to r.), J. Phaneuf, M. Walden, D. Goddard, K. Lillie, B. Aubin, K. Boucher, 2nd row, S. Blondin, H. Mason, T. Clark, J. St. Cyr, T. Gardner, K. Waltermire, S. King, 3rd row, J. Haskins M. McCarron, E. Bingham, S. Goodell

BAND

WILLIAMS

DRAMA CLUB - PLAY

1st row (l. to r.), M. Cahoon, C. McDonald, J. Weissbrodt, H. Juby, K. Gamache, H. Cookis M. Melito, M. Delisle, 2nd row, B. Reutlinger, M. Sweeney, E. Pierce, L. Sporbert, S. Cote, M. Ciempa, R. Kliener, 3rd row, R. Fortini, B. Testasecca, S. Scully

ON THE RAZZLE

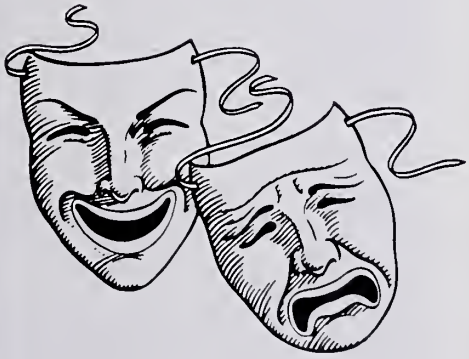

CHORUS - BALLAD

1st row (l. to r.), M. Walt, C. Alvarez, A. Babcock, M. Cahoon, C. McDonald, K. Jowett, D. Briggs, D. Roberts, J. St. Cyr. 2nd row, E. Cain, G. Comai, M. Richard, A. Sporbert, M. Mohl, T. Pope, G. West, Y. Colorado, K. Phillips. 3rd row, C. Hammarback, F. Oleskiewicz, K. Gamache, K. Gamache, M. Michalenko, T. Becker, M. Ciempa, E. Wheaton, S. Flagg

1st row (l. to r.), L. Sporbert, K. Gamache, M. Michalenko, M. Cahoon. 2nd row, C. Alvarez, E. Cain, F. Oleskiewicz, G. Comai

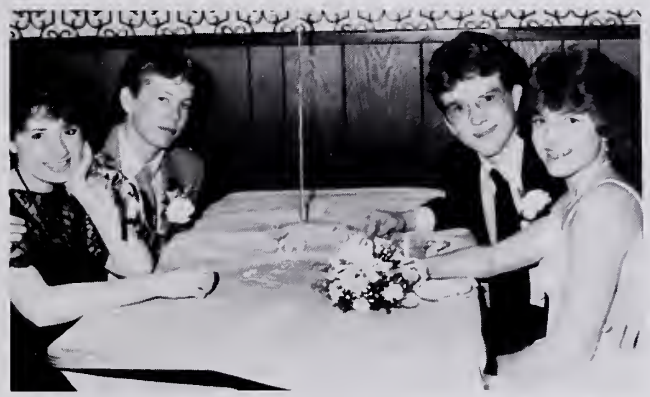

DRURY
CAREER

76
33

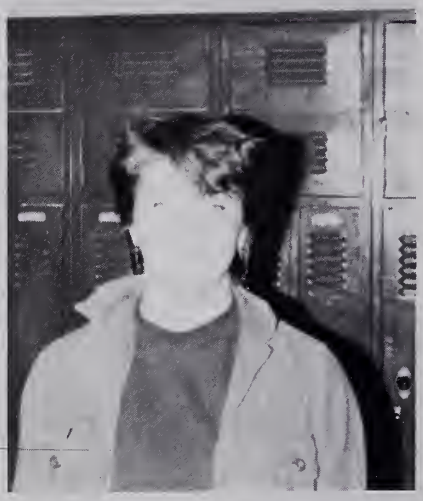

SPORTS SPORTS SPORTS SP

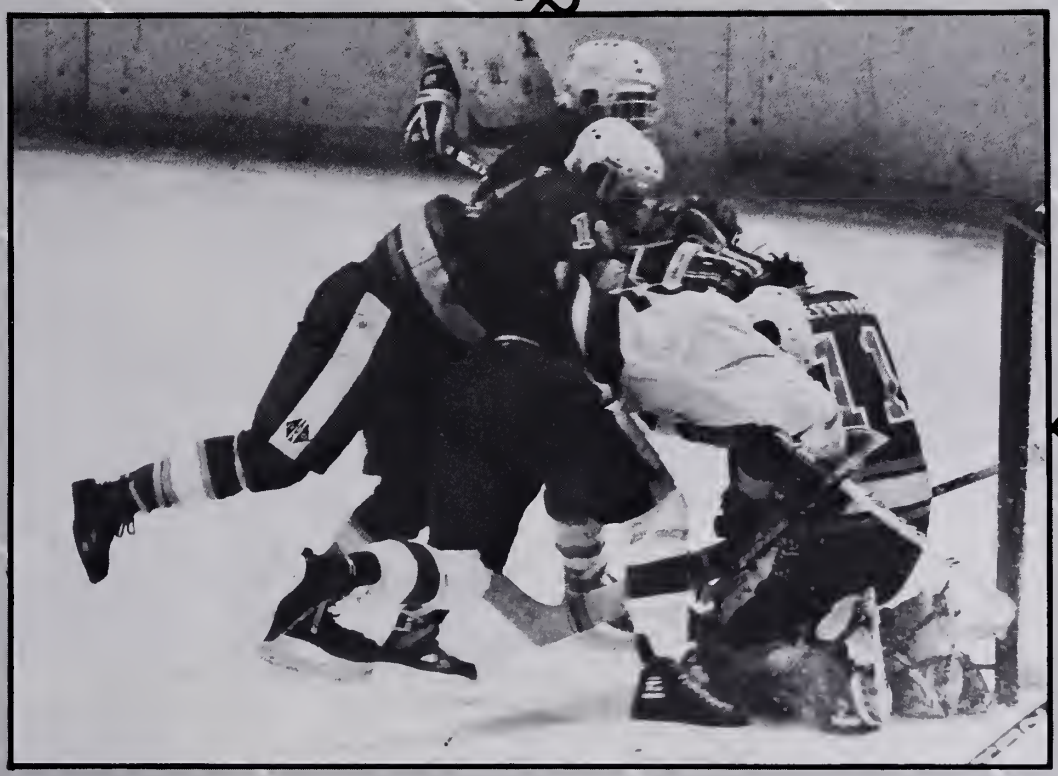

RTS SPOR

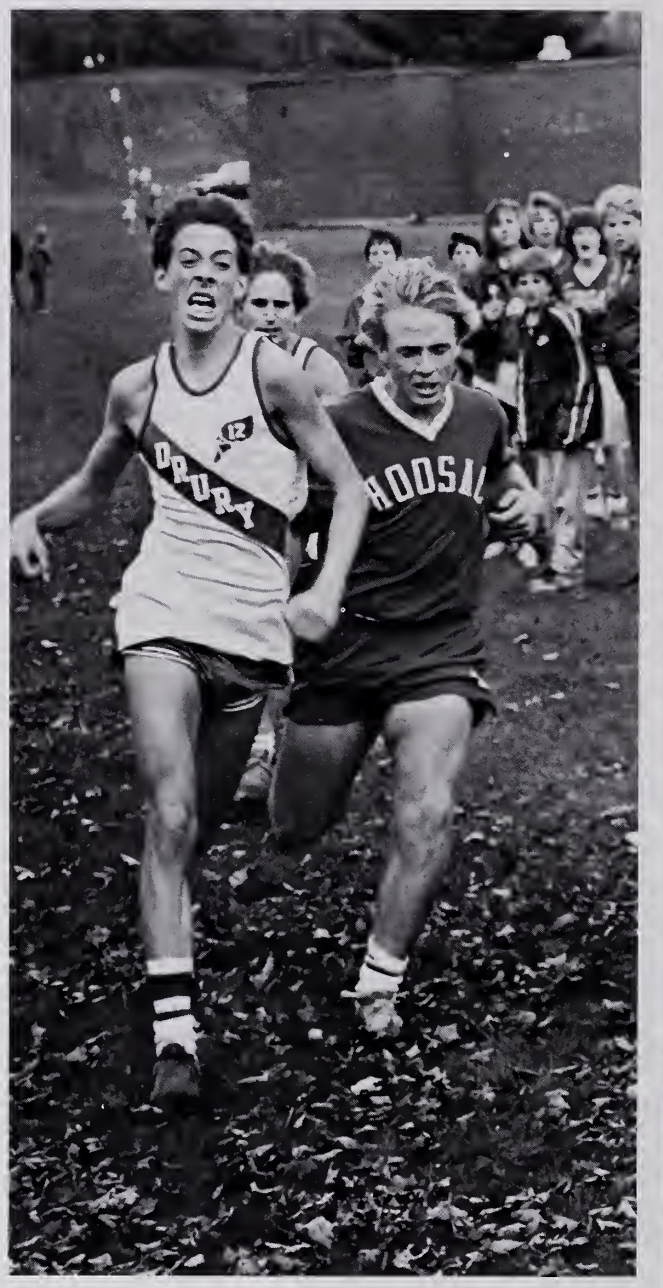

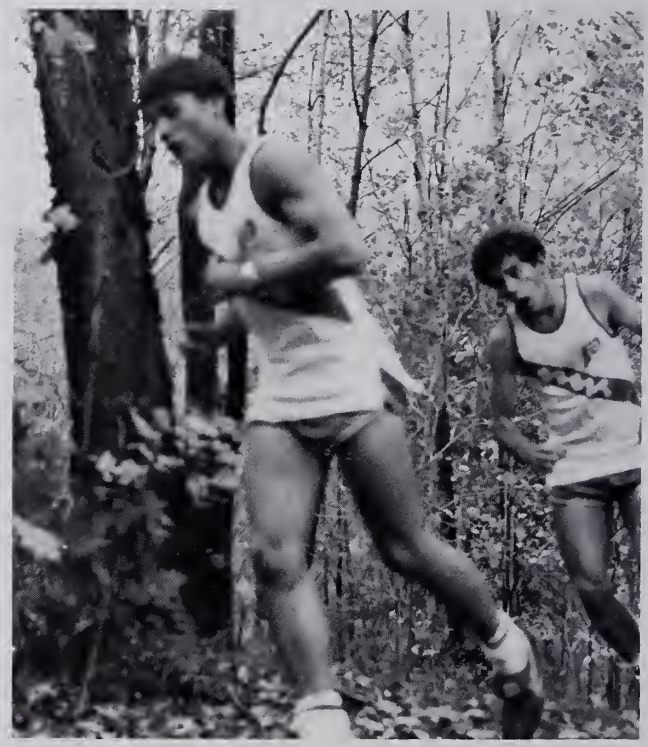

BPS PAINTS WALLPAPER P & L PAINTS

ALDO'S PAINT & WALLPAPER, INC.

WHOLESALE & RETAIL

101 MAIN STREET - NORTH ADAMS, MASS. 01247

TEL. 663-6155

S & S
TRANSMISSION
SERVICE

Foreign and Domestic

CORNER of RIVER & MARSHALL

Tel. 664-6883

ASHLAND
Mini-Mart
FRESH MEATS
GROCERY-DELI-SUBS

BOY'S CROSS - COUNTRY

1st row, (l. to r.), J. Lee, M. Scalise, K. Laflamme, S. O'Connell, M. Beaudry, M. Crews, 2nd row, Coach McGrath, H. Wong, S. Melito, M. Lamire, K.C. Billings, D. Trombley, A. Potvin, R. Manuel

Drury 35-24 Lenox
Drury 32-25 St Joe
Drury 44-19 Lee
Drury 23-33 Mt Everett
Drury 24-32 Pittsfield
Drury 16-44 Wachonah
Drury 26-30 Taconic
Drury 23-34 Mt Greylock
Drury 31-25 Hoosac Valley
Drury 26-29 Mt Everett
Drury 35-24 Lenox
Drury 31-24 St Joe
Drury 15-42 Mt Anthony

Congratulations
to the
Class of 1986
GERRY'S BEAUTY
LOUNGE

GOOD LUCK!
from
NEVILLE'S DO-NUT
SHOP
149 Eagle St.
663-5855

compliments of
TASKIN
COMPANY
Since 1909
Eagle & Center Streets
North Adams, MA

Renaissance
A Revival in Natural Grooming
15 Eagle Street North Adams
Tel. 664-4118

GIRL'S CROSS - COUNTRY

Coach T. McGrath, M. Delisle, J. Kemp, E. Uchman, W. Connerton, A. Babcock

Superb Quality
USED CARS
BACKED BY
QUALITY
SERVICE

C&L AUTO SALES

Call 664-6887
216 RIVER ST.
NORTH ADAMS

Doran carpet center

401 Curran Highway
Carpeting, Vinyl & Ceramic Flooring

664-6585

THE BANK OF NORTH ADAMS
NORTH ADAMS HOOSAC SAVINGS BANK

P.O. BOX 353, North Adams, Massachusetts 01247

Tel (413) 663-5353

BOY'S SOCCER

1st row, (l. to r.), T. Cullen, M. Conners, B. Wood, M. Boland, 2nd row, D. Dickenson, S. Ralston, D. Bobowick, K. Noel, M. Moulton, M. Folino, 3rd row, Coach Wondolowski, J. Cook, P. Jasinski, J. Mulcahy, E. Taylor, L. Howard, C. Wondolowski, R. Curran, M. Boyer

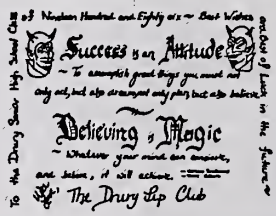

LITTLE'S AUTO BODY
Ralph and Bruce Little, *Proprietors*
72 River Street
North Adams, Mass. 01247
Tel. 663-3202

Drury 1-0 Taconic
Drury 1-1 St. Joseph
Drury 5-1 Hoosac Valley
Drury 6-1 Lee
Drury 2-5 Pittsfield
Drury 7-0 Lenox
Drury 0-7 Monument Mt.
Drury 4-1 Mt. Everett
Drury 1-3 Mt. Greylock
Drury 0-7 All-Star Wah.
Drury 0-2 Taconic
Drury 1-1 Hoosac Valley
Drury 3-1 Lee
Drury 3-3 Lenox
Drury 2-2 Mt. Everett
Drury 0-4 Wahconah
Drury 0-8 West Field

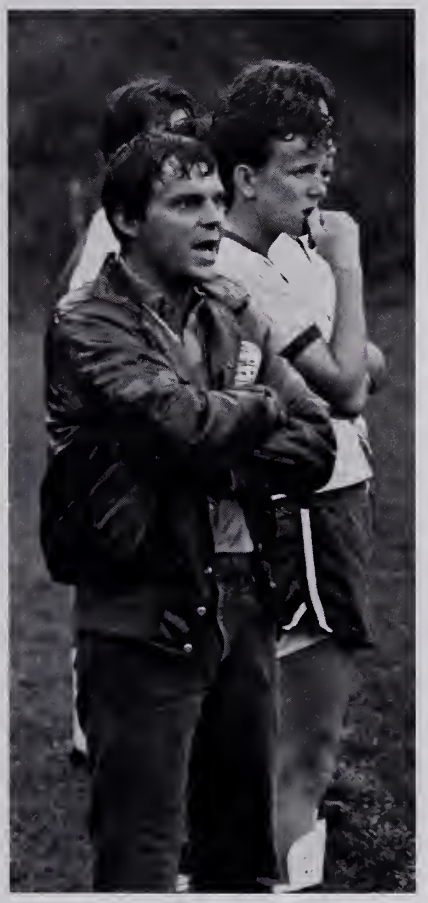

The Transcript
124 AMERICAN LEGION DRIVE
NORTH ADAMS, MASS. 01247
(413) 663-3741

Drury 2-1 Mt. Anthony
Drury 4-2 St. Joseph
Drury 2-0 Monument Mt.
Drury 1-2 Lenox
Drury 2-2 Pittsfield
Drury 2-0 Mt. Everett
Drury 3-4 Mt. Greylock
Drury 2-0 Hoosac Valley
Drury 2-0 Mt. Anthony
Drury 2-5 Wahconah
Drury 1-2 Taconic
Drury 6-1 Lee
Drury 1-1 Monument Mt.
Drury 1-1 Pittsfield
Drury 2-4 Mt. Greylock
Drury 0-0 Wahconah

ADAMS CO-OPERATIVE BANK

83 Park Street
Adams, MA
743-0001

"THE TOWER AND TUNNEL BANK"

81 Main Street
North Adams, MA
664-4571

GIRL'S SOCCER

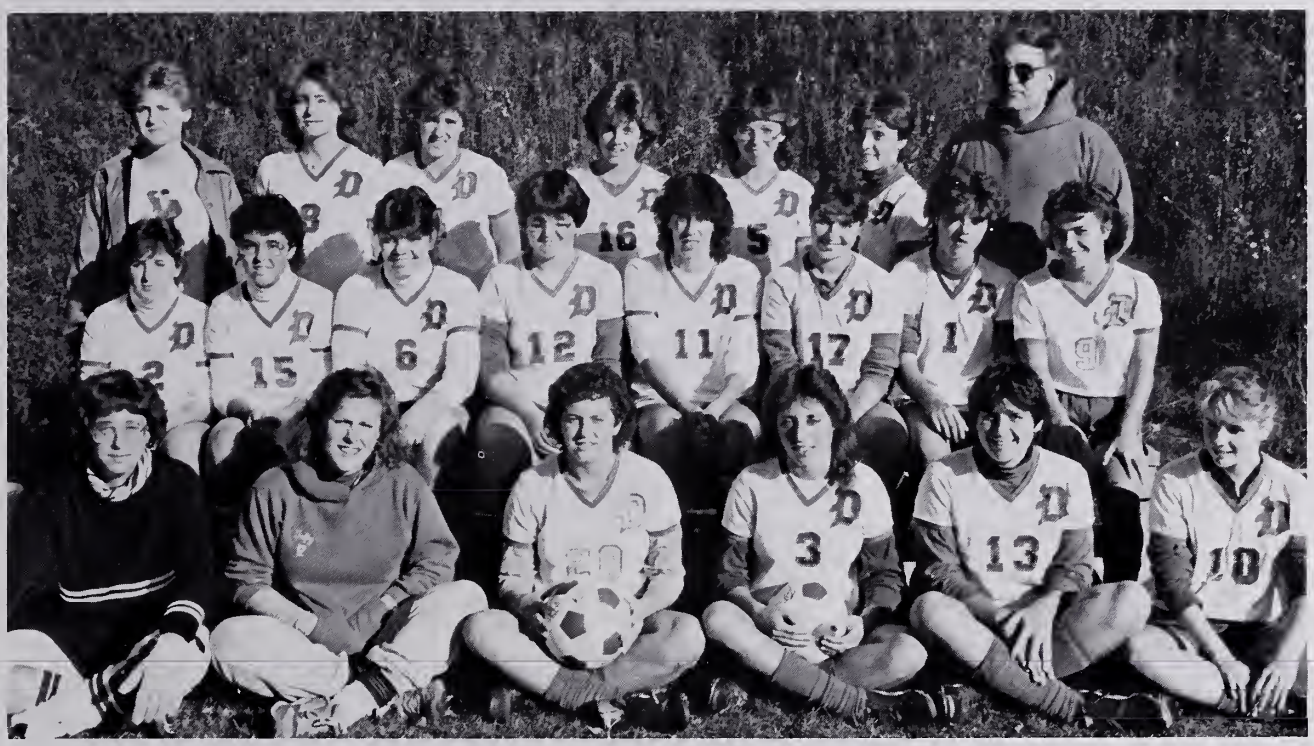

1st row, (l. to r.), M. Steward, L. Fitzpatrick, M. Mattimore, R. Koscinski, K. Velyvis, A. Hodgdon,
2nd row, S. Jones, S. Steward, S. Degrenier, S. Taft, P. Kove, M. Wrend, K. Foster, J. Ralston,
3rd row, J. Lemoine (Manager), R. Urban, G. Comai, A. Glover, E. Collins, T. Pizzi

SHAPIRO'S

CHEVROLET

Oldsmobile

SHAPIRO CHEVROLET & OLDSMOBILE
69 UNION STREET
NORTH ADAMS, MASS. 01247 OFFICE: (413) 663-3781

FOOTBALL

Drury 16-14 Oakmont
Drury 12-8 Mohawk
Drury 0-33 Taconic
Drury 12-13 Mt. Anthony
Drury 0-27 Brattleboro
Drury 14-39 Greenfield
Drury 20-16 McCann
Drury 9-34 Hoosac Valley

Coaches - J. Freeney, F. Millard, J. Morocco

1st row, (l. to r.), J. Abuisi, W. Davis, D. Quirk, R. Fortini, B. Gomeau, R. Gaili, P. McGovern, 2nd row, J. Comai, J. Lefevbre, D. Thomas, R. Cramer, B. Belisle, L. Robinson, C. Harris

EAGLE VARIETY STORE
160 Eagle Street
No. Adams, MA
Try our tacos-and great hot and cold-subs!

YMCA
Brickyard Court
North Adams, MA

MOUNT WILLIAMS GREENHOUSES INC.
1090 State Road
No. Adams, MA
663-8665

Flynn and Pagnoli-Montagna
Home for Funerals
74 Marshall Street
North Adams, Massachusetts 01247

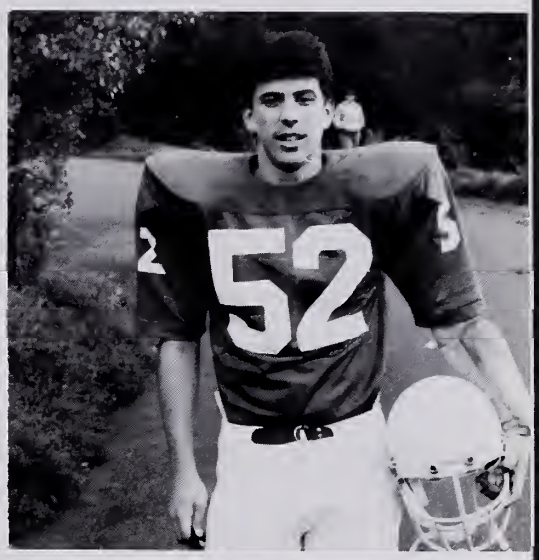

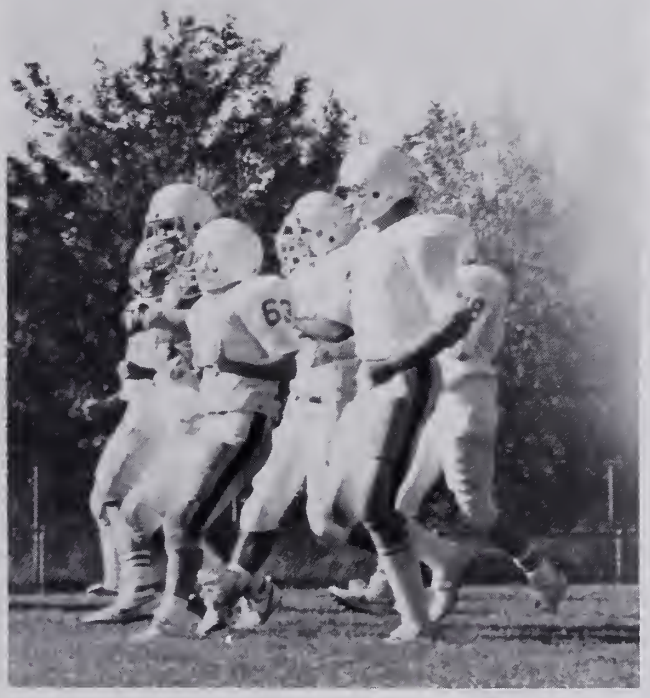

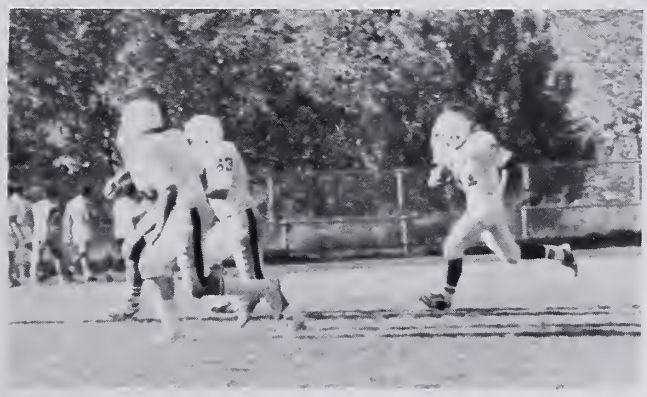

The CHEFS Taconic RESTAURANT
Junction of Routes 2 & 7
Williamstown, Massachusetts
413-458-3090
413-458-5683

North Adams Country Club
Route 8 - Clarksburg, MA 01247
664-9011
Chef - Dave Lewis
664-9444 (home)

AREA CODE 413-663-6450
LITTLE'S H S C PHARMACY
155 EAGLE STREET
NORTH ADAMS, MASS
JAMES D. LITTLE
Pharmacist

Congratulations
Class of 1986
CAMPLITE SPORTS

BOY'S BASKETBALL

Drury 46-37 Mt. Anthony
Drury 43-34 Mt. Anthony
Drury 37-34 Hoosac Valley
Drury 38-47 Pittsfield
Drury 49-41 Lenox
Drury 40-43 St. Joseph
Drury 41-34 Taconic
Drury 47-24 McCann Tech
Drury 43-25 Wahconah
Drury 47-32 Mt. Greylock
Drury 27-49 Monument Mt.
Drury 30-54 Lee
Drury 43-36 Hoosac Valley
Drury 45-38 Mt. Everett
Drury 29-50 Pittsfield
Drury 47-38 Taconic
Drury 42-39 Wahconah
Drury 31-55 Monument Mt.
Drury 49-47 Mahar
Drury 31-64 Monument Mt.

CONGRATULATIONS
TANIA , ERIN , PENNY
MOUNTAIN VIEW BANQUET HOUSE

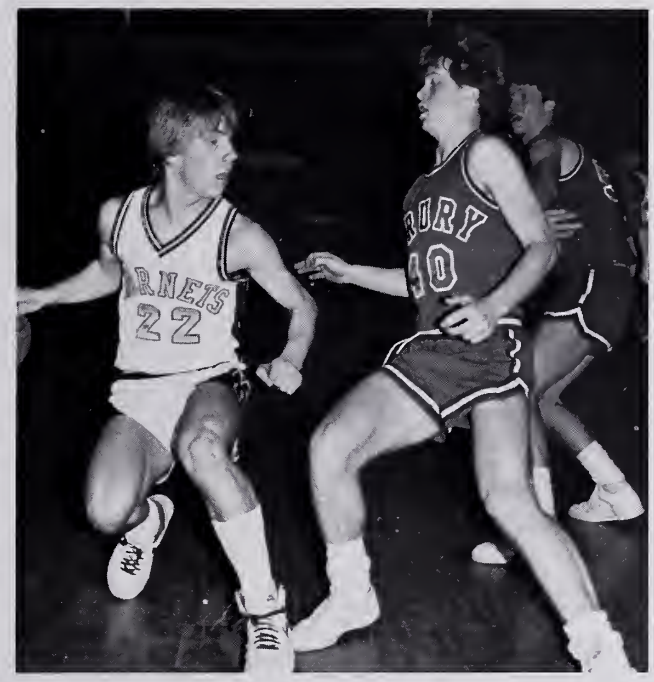

Front, A. Janes (Captain), Back (l. to r.), S. Michalenko (Manager), M. Connors, T. Bleau, C. Chenail, G. Polumbo, N. Petropulos, M. Devanney, J. Mulcahey, R. Tatro, M. Folino, F. Zoltek (Coach)

Best Wishes to the Class of 1986 Student Council	Thank You to the Class of 1986 Yearbook	VILLAGE TAXI 458-9449 OPEN 24 HOURS 5 ARNOLD STREET WILLIAMSTOWN, MASS. 01267 KEN AND RUTH ADAMS JOHN MICHALENKO	Professional Office Products

1st row, (l. to r.), A. Estes, 2nd row, L. Girard, A. Glover, D. Shaker, 3rd row, S. Taft B. Frosman, P. Kove, M. Mattimore, 4th row, J. Estes -Coach, B. Boisvert, M. Steward, J. Gwozdz, M. Darling-Assistant Coach

Congratulations

From

the Junior Class!

Good Luck

Congratulations graduating Seniors!

JOSTENS

Scholastic Division
4 Meadowbrook Green
Palmer, MA 01069

Elder Printing and Supply Co.

36 Eagle Street
No. Adams,
MA 01247

GIRL'S BASKETBALL

Drury 46-37 Mt. Anthony
Drury 43-34 Mt. Anthony
Drury 37-34 Hoosac Valley
Drury 38-47 Pittsfield
Drury 49-41 Lenox
Drury 40-43 St. Joseph
Drury 41-34 Taconic
Drury 47-24 McCann Tech
Drury 43-25 Wahconah
Drury 47-32 Mt. Greylock
Drury 27-49 Monument Mt.
Drury 30-54 Lee
Drury 43-36 Hoosac Valley
Drury 45-38 Mt. Everett
Drury 29-50 Pittsfield
Drury 47-38 Taconic
Drury 42-39 Wahconah
Drury 31-55 Monument Mt.
Drury 49-47 Mahar
Drury 31-64 Monument Mt.

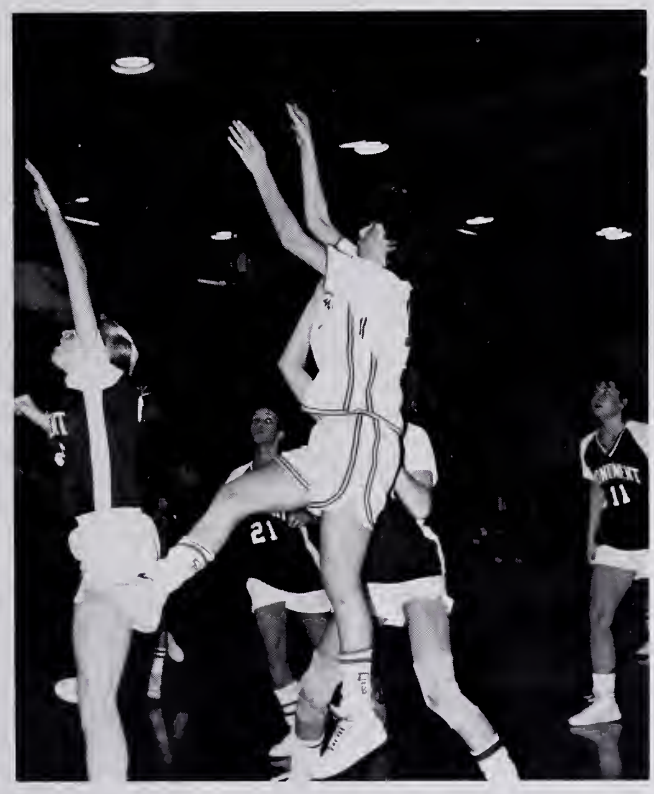

THE TRAVEL STORE
No. Adams, MA
Williamstown, MA
Bennington, VT

GOOD LUCK
CLASS OF '86

Paul D. Blanquart
Electrical
Contractor

Congratulations

WEST VARIETY
STORE

DRURY
STUDENTS AGAINST DRIVING DRUNK
SADD

CHEERLEADING

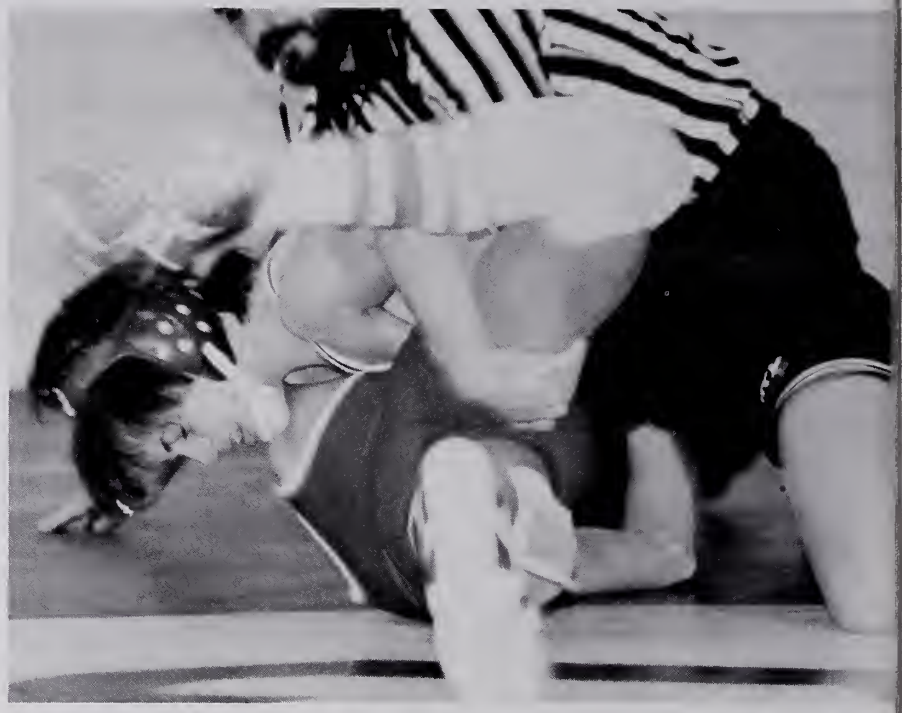

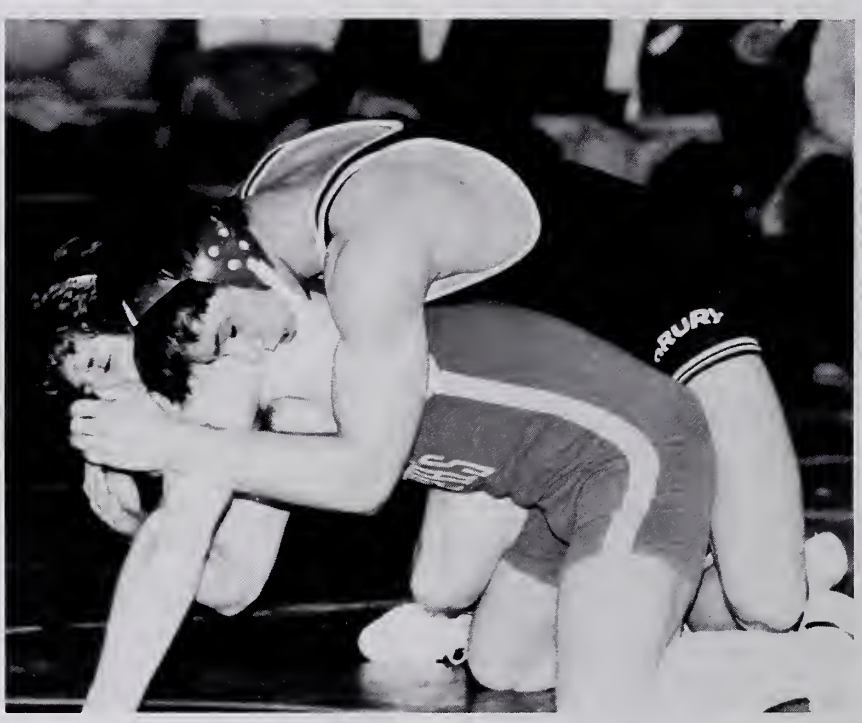

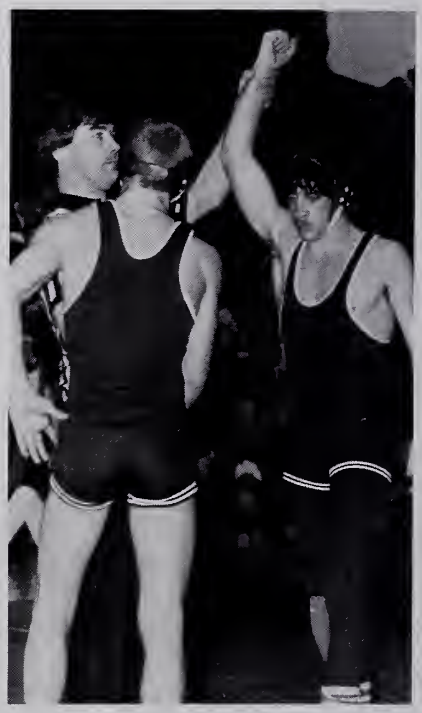

MODERNE STUDIOS

Your Portrait and Yearbook Photographer

19 Eagle Street
North Adams

663-9345
Massachusetts

WRESTLING

1st row, (l. to r.), R. Keefer, J. DePaolis, J. Trombley, M. Hamilton, A. Potvin, D. Trombley, T. Cullen, M. Maroni, 2nd row, A. Cellana, J. Piantoni, R. Fortini, B. Morrocco, S. Potvin, D. Dubie, J. Griffen, 3rd row, E. Markarian, T. Andrews, M. LaMere, J. Vallieres, M. Grandchamp, J. Gwozdz, 4th row, Asst. Coach P. Mancuso, Manager M. Crews, Coach B. Collins, Mascot B. Wiencek, Asst. Coach F. Scerbo. Absent, M. Masse, T. Gutzens, Asst. Coach S. Green.

NORTH ADAMS
FIREFIGHTERS
LOCAL 1781

Augé-Van Voucie-Simmons

Congratulations
Class of 86

HOCKEY

1st row, (l. to r.), D. Dickinson, K. Waltermire, P. Lefebvre, K. Noel, C. Anderson, C. Baron, M. Cancro, 2nd row, Coach Carridi, S. Goodell, J. Dami, S. Ralston, J. Belleau, P. Esposito, J. Barbuto, J. Rosado, K. Taylor, M. Scalice, J. Neville, Coach Syrett

Ashley Swift & Sons, Inc.
992 Mass. Ave.
North Adams, Mass. 01247
1-413-663-7206
Mechanical Contractors 1-413-664-6514

Berkshire
CableVision

A division of
Mountain Cable
Company

WHITNEY'S
DRUG STORES, INC
TEL. 663-6180
5 HOLDEN ST., NORTH ADAMS

Congratulations and Good Luck
to the
Class of 1986

EXCELSIOR
PRINTING COMPANY

60 ROBERTS DRIVE NORTH ADAMS, MA 01247
High Volume, High Quality Multicolor Lithography. (413) 663-3771

Excelsior Process and Engraving
INCORPORATED
A SUBSIDIARY OF CRANE & CO., INC
1100 CURRAN HIGHWAY • P.O. BOX 807 • NORTH ADAMS, MA 01247
AREA CODE 413/664-4321

GOOD LUCK

BASEBALL

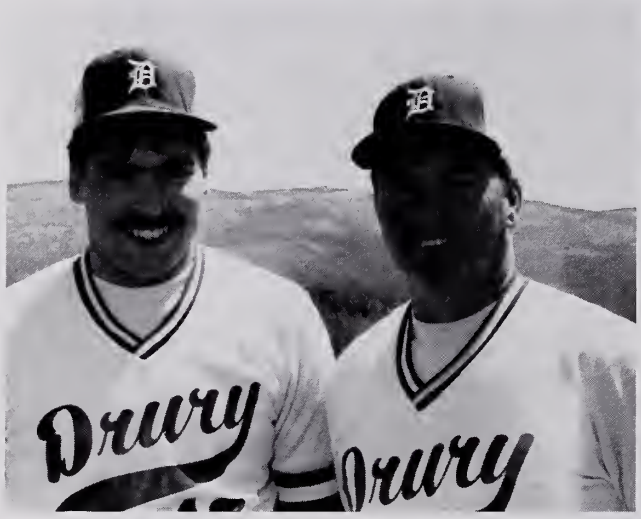

J. Lefebvre - Captain, T. McGrath - Coach

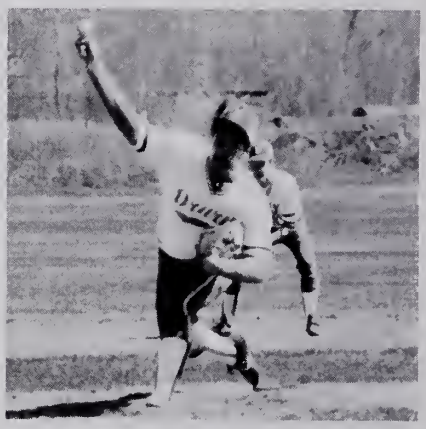

Sports INC.

Lamb's STATIONERY STORE
51 Main Street
Good Luck

Mt. Greylock Bowl
ROBERTS DRIVE

CENTRAL RADIO
APPLIANCE
AND
FINE FURNITURE, INC.
1 ROBERTS DRIVE 413-664-9685
NORTH ADAMS, MASS 01247
BOB AND TOM CRAMER, Prop.

Drury 10-3 Hoosac Valley
Drury 5-3 Mt. Anthony
Drury 9-2 Taconic
Drury 9-3 Hoosac Valley
Drury 9-10 Monument Mt.
Drury 5-6 Wahconah
Drury 20-3 Mt. Everett
Drury 10-0 Lee
Drury 4-14 Pittsfield
Drury 10-1 Lenox
Drury 9-4 St. Joseph
Drury 13-10 Taconic
Drury 4-1 Mt. Greylock
Drury 9-0 Hoosac Valley
Drury 9-3 Wahconah
Drury 7-0 McCann
Drury 3-4 Pittsfield
Drury 7-3 St. Joseph
Drury 6-1 Athol
Drury 1-2 E. Longmeadow

1st row, (l. to r.), S. McGrath, C. Chenail, S. Goodell, M. Boyer, J. Mulcahey, T. Field, J. Cook, M. Folino, D. Dickinson, 2nd row, Coach McGrath, C. Anderson, G. Polumbo, J. Lefebvre, K. Noel R. King, M. Moulton. Absent J. Mastrianni

Happi Grillone
Heather Juby
Erin Forbush
Class of 1986
Kristen Valyvis
Tania Bukowski
Penelope Carmichael
Tony Sarkis
Missy Solari

SOFTBALL

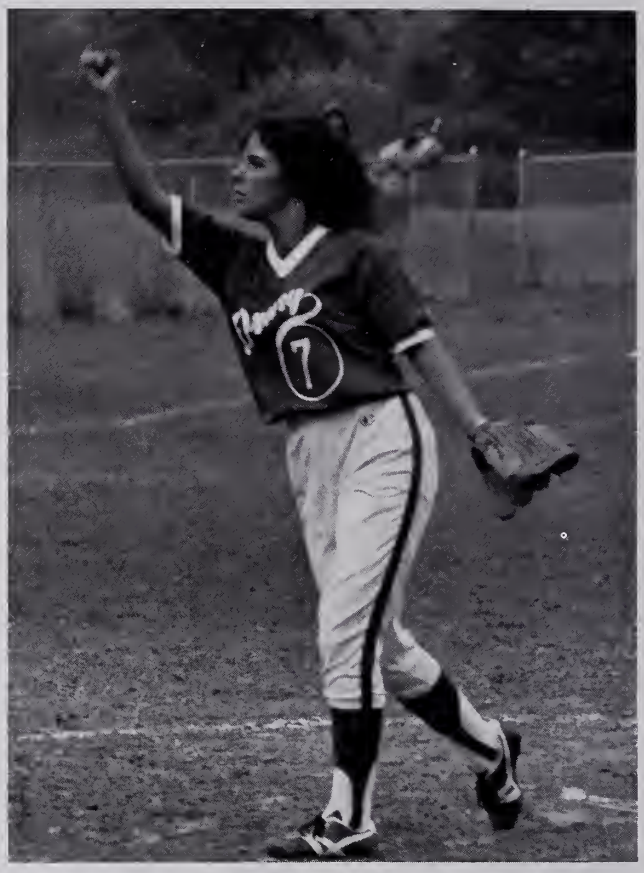

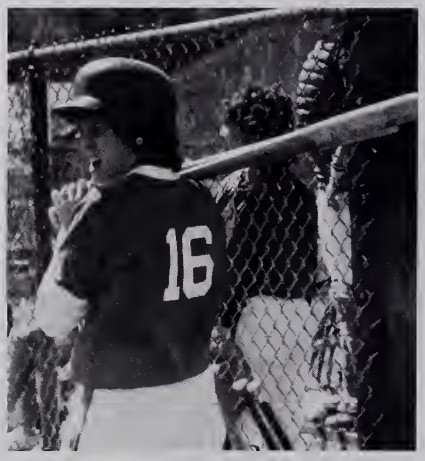

The Yearbook Staff would like to thank MRS. DEBBIE COYNE for her help and dedication throughtout the year. Because without you we wouldn't have had a book.

Thank You
Erin, Tania, Bob, and Heather

1st row, (l. to r.), D. Shaker, M. Mattimore, L. Girard, J. Kove, P. Kove, M. Steward, 2nd row, Coach Solari, J. Christinsen, S. DeGernier. S. Steward, S. Taft, B.J Frosman, A. Glover, G. Comai

L. Girard - Co-Captain, J. Solari - Coach, J. Kove - Co-Captain

Drury 4-1 Mt Anthony
Drury 24-12 Pittsfield
Drury 12-0 St Joseph
Drury 11-4 Monument Mt
Drury 18-0 Taconic
Drury 18-2 Mt Everett
Drury 6-9 Wahconah
Drury 6-3 McCann
Drury 10-9 Mt Greylock
Drury 14-2 Lenox
Drury 0-5 Lee
Drury 10-5 Hoosac Valley
Drury 24-9 Stevens
Drury 5-2 Pittsfield
Drury 14-6 Taconic
Drury 4-0 Wahconah
Drury 12-2 Mt Greylock
Drury 7-1 Hoosac Valley
Drury 7-2 McCann
Drury 15-1 Athol
Drury 4-7 Greenfield

Congratulations
to the
Class of 1986

Mr. + Mrs. Paul Forbush

Good Luck
to the
Class of 1986

Mr. + Mrs. John Juby

BOY'S TRACK

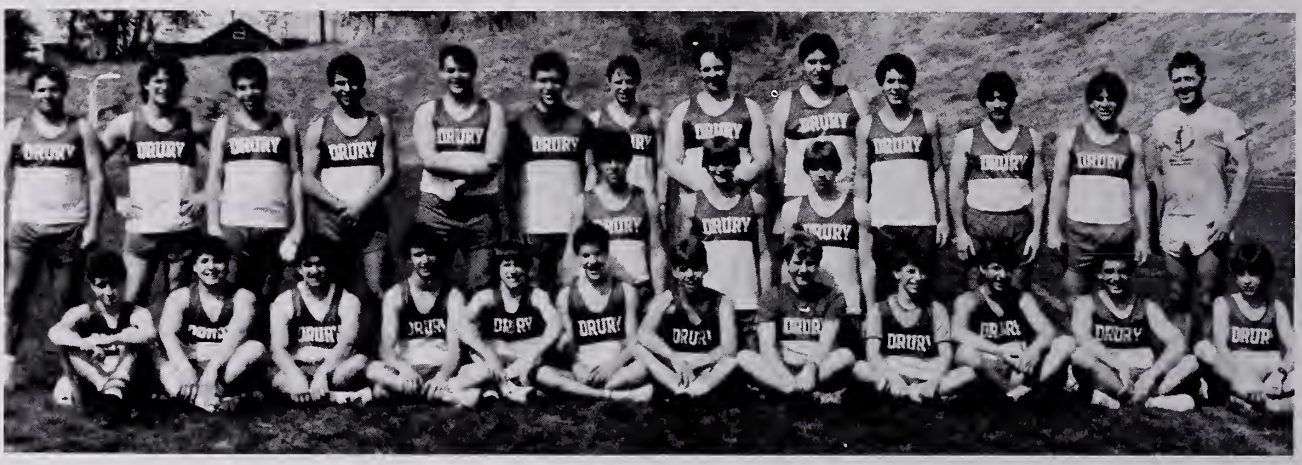

1st row, (l. to r.), M. Testasecca, S. Maher,, J. Piantoni, J. Doran, E. Puccio, D. Cramer, S. O'Connell, J. Hickey, J. Rivers, J. Robare, E. Burdick, 2nd row, L. Thomas, P. Jazinski, T. D'Elia, 3rd row, D. Quirk, M. Pierce, R. Manuel, B. Morocco, S. Potvin, D. Barry, M. Maroni, N. Haskins, J. Lepel, S. Melito, D. Trombley, M. Masse, Coach Coyne

GOOD LUCK
CLASS OF '86

Tower Electric
195 Ashland St.
North Adams, MA

MOHAWK
SKI & SPORTS
310 STATE STREET
NORTH ADAMS TEL. 664-6611

THE
Spectacle
Shoppe
115 MAIN STREET

St. Cyr
Music
Studio
171 RIVER STREET
NORTH ADAMS, MA 01247

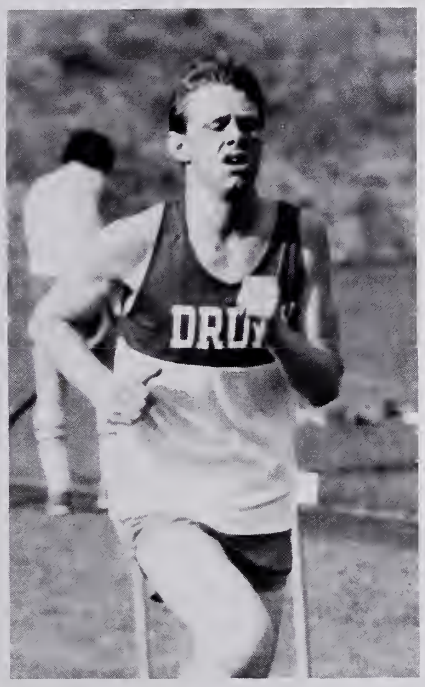

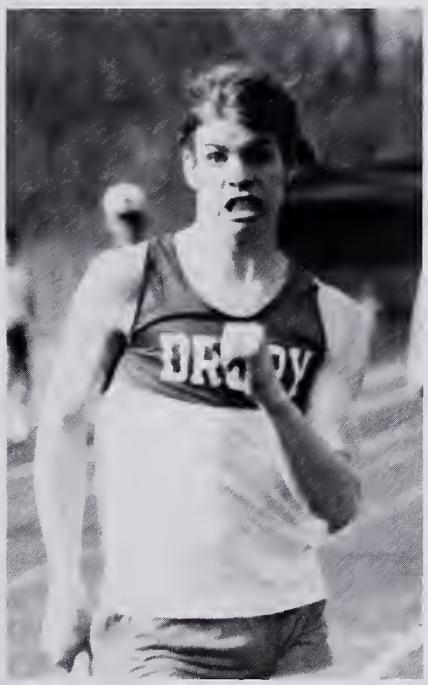

Drury 34-111 Hoosac Valley
Drury 38-107 Mt. Anthony
Drury 54-88 Mt. Greylock
Drury 44-101 Wahconah
Drury 54-82 Monument Mt.
Drury 77-59 Taconic
Drury 106-18 Lenox
Drury 55-90 Pittsfield

Drury 71-65 Hoosac Valley
Drury 50-81 Mt. Anthony
Drury 43-93 Mt. Greylock
Drury 24-112 Wahconah
Drury 54-82 Monument Mt.
Drury 41-95 Pittsfield
Drury 43-93 Taconic
Drury 106-18 Lenox

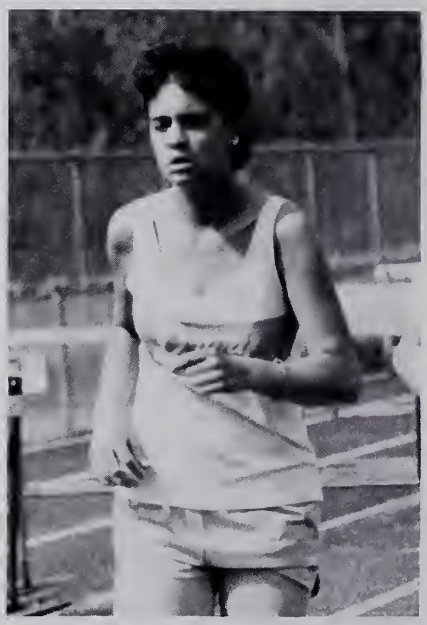

M. Lefaver - Tri-Captain, K. Velyvis - Tri-Captain,
H. Johnson - Coach, A. Hodgdon - Tri-Captain

GIRL'S TRACK

1st row (l. to r.), K. Chalfonte, M. Prevey, N. DeGrennier, T. O'brien. 2nd row, S. St. Pierre, K. Lawrence, B. Donega, A. Babcock, W. Connerton, K. Hartman, C. Randall, S. Cote. 3rd row, E. Uchman, A. Shartrand, C. Hammarback, K. Velyvis, A. Hodgdon, M. Lefaver, T. Morocco, H. Grillone, T. Fortin

GOLF

Drury 4 ½-13 ½ Hoosac Valley
Drury 13 ½-4 ½ Lenox
Drury 5-6 Lenox
Drury 5 ½-12 ½ Lee
Drury 5-13 Monument Mt.
Drury 4-14 Mt. Greylock
Drury 8-10 St. Joseph
Drury 2 ½-15 ½ Monument Mt.
Drury 14-4 Taconic
Drury 7-11 Wahconah
Drury 0-18 Pittsfield
Drury 1-17 Lee
Drury 8 ½-9 ½ Hoosac Valley

H. Wong-Co-Captain, G. Petropulos -Coach, B. Wood-Co-Captain

1st row, (l. to r.), S. Falcon, Mat. Gattuso, Mar. Gattuso, R. Curran, T. Gliwaski, N. Petropulos, P. Sprague, 2nd row, B. Wood, H. Wong, Coach Petropulos, R. Axt, T. Maroni

TENNIS

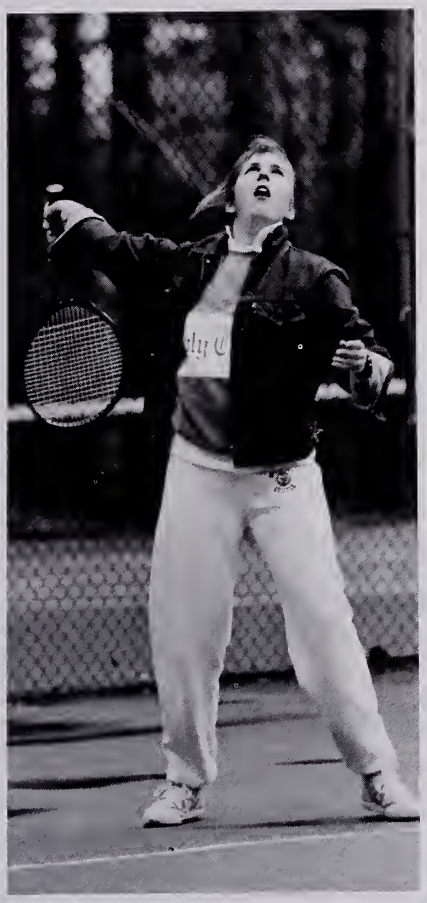

Drury 1-5 Hoosac Valley
Drury 0-6 Lenox
Drury 0-6 Taconic
Drury 1-5 Monument Mt.
Drury 1-5 Pittsfield
Drury 0-7 Mt. Anthony
Drury 0-6 Mt. Greylock
Drury 0-6 Wahconah
Drury 5-1 Lee
Drury 0-6 Hoosac Valley
Drury 2-4 Lenox
Drury 0-6 Taconic
Drury 1-5 Wahconah
Drury 0-6 Mt. Greylock
Drury 0-6 Monument Mt.
Drury 1-5 Lee
Drury 0-6 Pittsfield
Drury 1-8 Mt. Anthony

1st row, (l. to r.), M. Solari, M. Tworig, M. Lamere, S. Boulger, 2nd row, T. McCarthey, K. Hull, B. Kelly, C. Gagnon, 3rd row, K. Hall, S. Davis, D. Coyne, P. Mazzirillo

Sport's Candids 64

ENIORS SENIORS SE

NIORS S

Jeffrey Abuisi

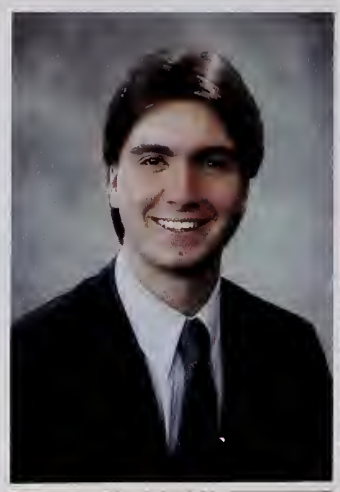

Didy Anagnos

Michelle Anello

Rebecca Annis

Brenda Aubin

Louis Axt

David Barry

Lisa Battory

Bruce Belisle

Julie Benoit

Ernest Bingham

Russell Blake

Robert Blay

Shari Blondin

Brian Bohl

Todd Boillat

Michael Boland

Tamara Boucher

Bonnie Bourdon

Jennifer Briggs

Jackie Brown

Tania Bukowski

Terry Burdick

Maureen Bushika

Melissa Bushika

Victoria Cantoni

William Cantoni

Penelope Carmichael

James Chalfonte

Beth Chalifoux

Thomas Charron

Craig Chicoine

Melissa Clifford

Tammy Clark

Sandra Colorado

Jonathan Comai

Michael Conners

Maria Corsi

James Crouse

Joseph Crouse

Michael Crouse

Thomas Cullen

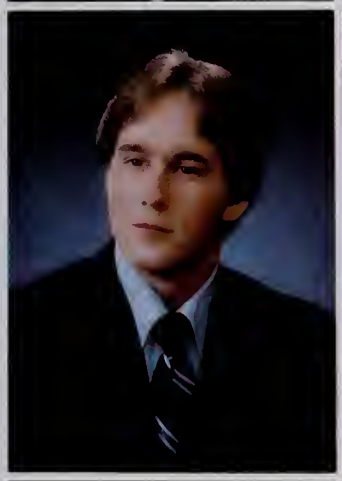

Eric Cyr

Pamela Dami

William Davis

Christine Dean

Jill Dean

Christine Delisle

Jeanne Delisle

Cindy DeSanty

Denise Diefendorf

Derek Dubie

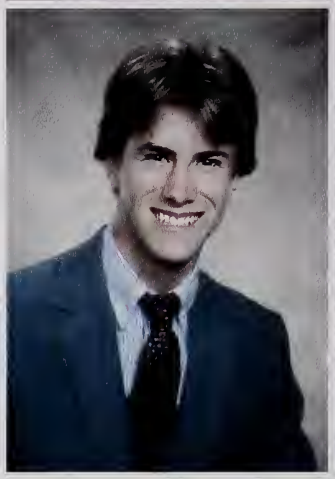

Thomas Eastland

Lisa Fitzpatrick

Elizabeth Finney

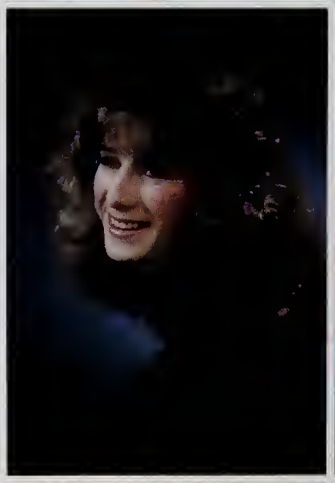

Marjorie Foley

Erin Forbush

Donald Fortin

Tammy Fortin

Ronald Fortini

Jennifer Gagnon

Renee Gagnon

Matthew Gaffey

Christopher Gajda

Raymond Galli

Tanya Gardner

Melissa Gaule

Vanessa Gillooly

Linda Girard

Deborah Goddard

Kelly Goddard

Bernard Gomeau

Stephen Goodell

Matthew Gould

Happi Grillon

Mark Hamilton

Camilla Hammarback

Clifford Harris

John Haskins

Audrey Hodgdon

Alan Janes

Cathy Jordon

Heather Juby

Maureen Keleher

Kelly Kemp

Barbara Kinsey

Regina Kleiner

Robin Koscinski

Jennifer Kove

Kimberly Lafontaine

Charlene LaMarre

Matthew LaMere

Martha Lamore

Mark Lawrence

Jon Lefebvre

Michelle Lefaver

Jamie Lemoine

Jodi Lescarbeau

Marc Lescarbeau

Anne Marie Levesque

Kelly Lillie

Joseph Lora

Michael Lussier

Robert Manuel

Timothy Maroni

Heather Mason

Daniel Matrigali

Mary Ellen Mattimore

Robert Maynard

Matthew McCarron

Shelby McConnell

Melissa McGinnis

Paul McGovern

Michelle Melillo

Steven Michalenko

Lisa Milette

Wayne Mineau

Deborah Morandi

Tamara Morocco

Cherie Mossolani

Kimberly Murphy

Rebecca Neville

Dawn O'Neil

Jean Phaneuf

Denise Piaggi

Michael Pierce

Edward Poette

Tracy Poette

Jeffrey Pontier

Andrew Potvin

James Pytko

Daniel Quirk

Michelle Renaud

Glenn Reynolds

Daniel Richard

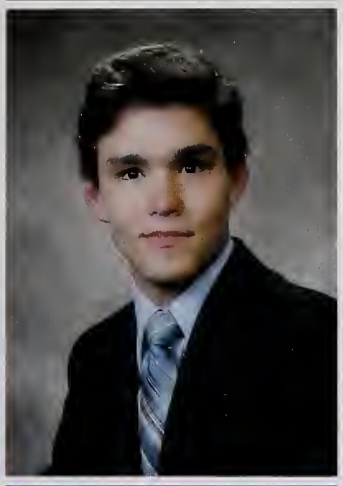

Anthony Sarkis

Mark Sartori

Robert Sartori

Suanne Scalise

Shannon Scully

Tammy Sebastino

Diane Shaker

Serena Sheldon

Melissa Solari

Maria Steward

David Stokes

Scott Strange

Shawn Tatro

Sherry Tatro

Kimberly Taylor

Stephen Taylor

Brenda Testasecca

Kelly Tisdale

Daniel Trombley

Michelle Tworig

Dawn Valotta

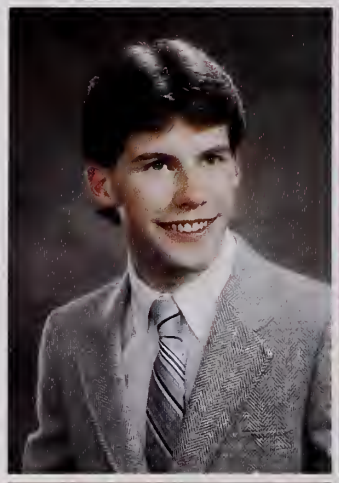

Kristen Velyvis

Michelle Walden

Karl Waltermire

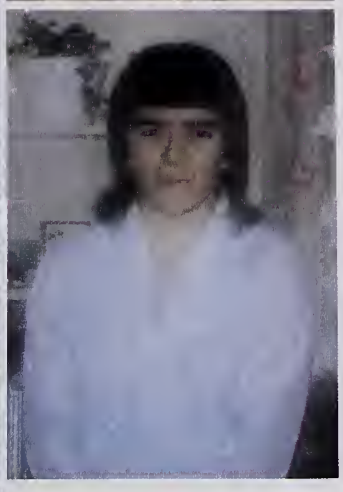

Hubert Wong

Robert Wood

Lisa Dapretto

Michele Delisle

RICH LUSSIER

October 22, 1968 - June 15, 1985

When I finally came to terms with Rich's death, new emotions came into view, sorrow, happiness, joy, all the good, wonderful and crazy things about knowing him. I remembered his impish smile, his laughing blue eyes, the stupid playboy bunny he had sunburned on his chest and most of all, his ability to make others laugh. His life and death have touched us all. Knowing him was like knowing a beautiful caged bird waiting to be set free.

Feeling as I now do, bits and pieces of a poem I once read come to my mind and I feel its very fitting for him.

We'll remember you with smiles not tears.
We'll remember you with joy not sorrow.
And if we can't remember you with love,
We won't remember you at all.

And so my young friend, we bid you a fond farewell.

Marie Crosby

UNDERCLASSMEN UNDERCLASSMEN UNDERCLASSMEN

JUNIORS JUNIORS JUNIORS JUNIORS JUNIORS

C.Anderson
B.Andrews
T.Angeli
S.Bachand
C.Baran

R.Bartlett
T.Becker
S.Bishop
J.Blake
K.Blanquart

D.Bobowiec
B.Bolza
T.Bradley
H.Brazeau
T.Brazeau

M.Brothers
A.Bryan
A.Burdick
J.Christiansen
M.Cristofolini

L.Darling
M.Daub
L.DeBlois
R.Decker
T.DelRatez

L.Dopp
S.Dupras
J.Duquette
S.Felix
M.Field

B.Flagg
K.Foster
BJ.Fronsman
D.Gaffey
J.Gaffey

M.Gattuso
L.Gilbert
K.Gorman
T.Gotzens
T.Gregory

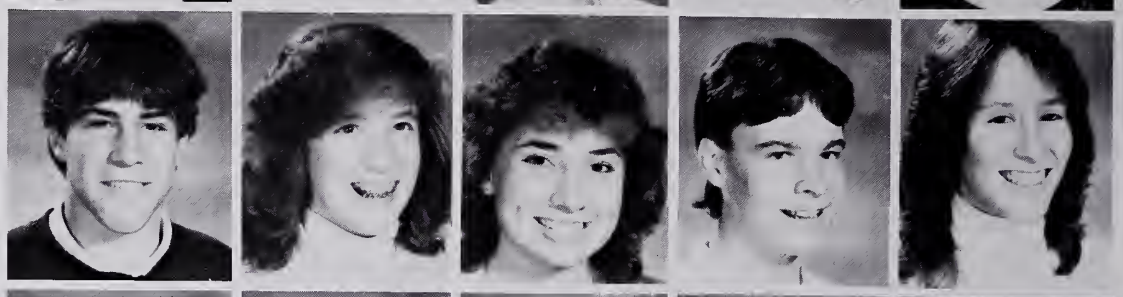

W.Grover
J.Gwozdz
N.Haskins
J.Hickey
K.Hull

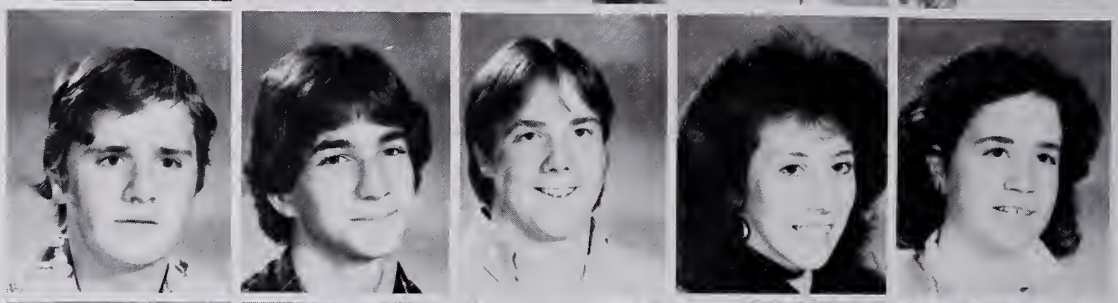

S.Jones
B.Kelly
C.King
R.King
K.Knight

P.Kove
S.Kupiec
L.Lafontaine
J.Lepel
H.Lewis

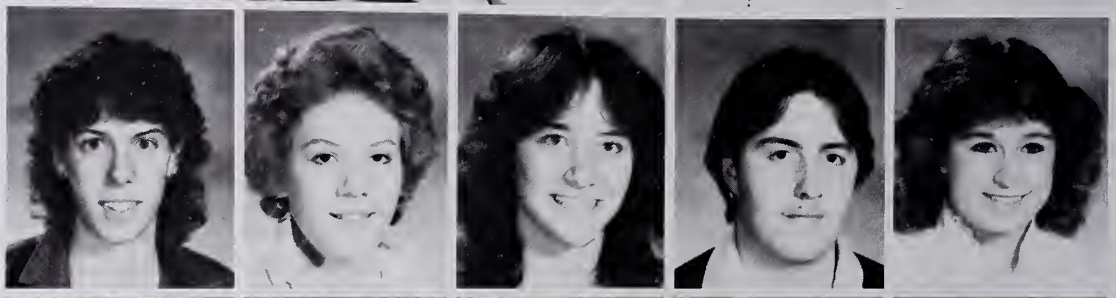

S.Mannheim
M.Maroni
J.Mastroianni
P.Mazzrillo
C.McDonald

J.McGrory
M.Miller
T.Mondia
M.Morin
W.Morocco

M.Moulten
P.Murphy
A.Myers
K.Noel
P.Oakes

K.Olsen
M.Prevey
G.Polumbo
S.Potvin
C.Pugliese

S.Ralston
B.Reutlinger
S.Roberts
C.Romano
J.Rosado

P.Sage
S.Saunders
M.Schouler
A.Shartrand
K.Smith

S.Spooner
A.Sporbert
L.StCyr
S.Steward
M.Sumner

R.Sylvester
S.Taft
G.Thibert
E.Uchman
R.Urban

R.Vallieres
D.Vitali
R.Weber
J.Weissbrodt
R.White

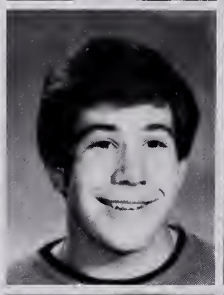

J.Williams
M.Wrend
R.Yip
C.Zepk'

SOPHOMORES SOPHOMORES SOPHOMORES SOPHOMORES

C.Alvarez
B.Anagnos
B.Atwell
C.Atwell
A.Aubin

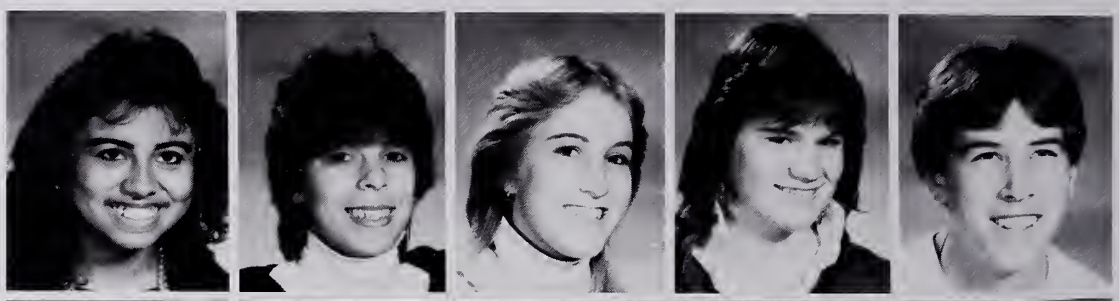

A.Babcock
A.Baker
M.Beaudry
J.Bleau
J.Bohl

B.Boisvert
V.Bostwick
S.Boulger
S.Bourell
M.Boyer

B-J.Briggs
R.Briggs
T.Burdick
T.Bush
M.Cahoon

E.Cain
D.Casuscelli
P.Cellana
C.Chenail
M.Ciempa

Y.Colorado
G.Comai
W.Connerton
S.Cookis
S.Corbosiero

S.Cote
D.Coyne
T.Cramer
M.Crews
C.Critelli

R.Curran
L.Daniels
M.Davignon
S.Davis
S.Deluca

T.D'Elia
B.D'Errico
A.DeGrenier
E.Donega
J.Dunleavy

L.Eastland
H.Ellsworth
T.Farron
A.Felix
B.Felix

T.Field
J.Finney
A.Forbush
M.Fortini
C.Gaffey

A.Gamache
J.Garner
S.Gardner
J.Gazaille
P.George

T.Gliwski
A.Glover
K.Gomeau
P.Goodrich
G.Green

J.Gwozdz
D.Harrington
T.Harris
K.Hartman
F.Hoag

L.Howard
S.Howland
M.Iacuessa
S.Ingalls
B.Iorio

D.Jowett
K.Jowett
D.Kinsey
G.Juby
R.King

B.LaBombard
R.LaMarre
S.Lamarre
K.Lawrence
G.Lee

L.Levesque
T.Lillie
T.Mahar
D.Malloy
E.Markarian

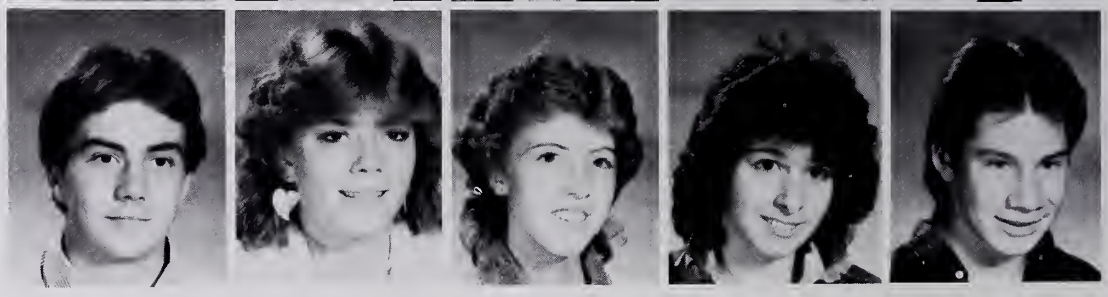

D.Mattimore
T.McCarthy
T.McDonough
S.Miller
M.Mohl

J.Mulcahy
M.Mutart
R.Myers
V.Myers
J.Neville

J.Nimmons
E.O'Brien
P.Parkhurst
C.Perras
E.Pierce

T.Pizzi
J.Ralston
C.Randall
J.Reed
P.Renaud

M.Richard
M.Robert
D.Roberts
C.Romeo
T.Ronan

S.St.Pierre
K.Scott
B.Scutt
L-S.Spencer
S.Siam

J.Sullivan
W.Summer
T.Sunn
T-L.Superneau
R.Tatro

T. Tatro
T. Tatro
S. Therrien
J. Thompson
N. Unis

T. Vanuni
C. Whitney
C. Wondoloski
Ca. Wood
Co. Wood

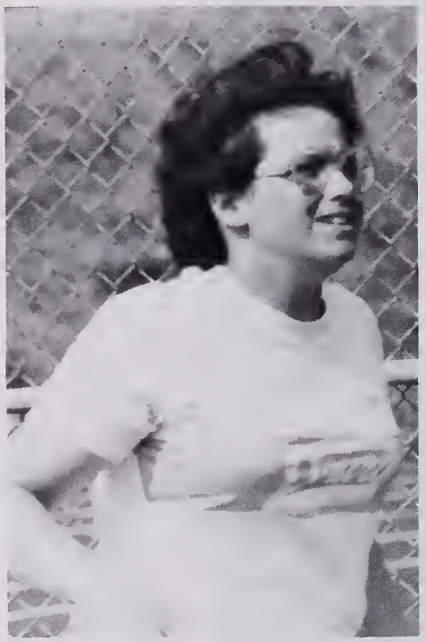

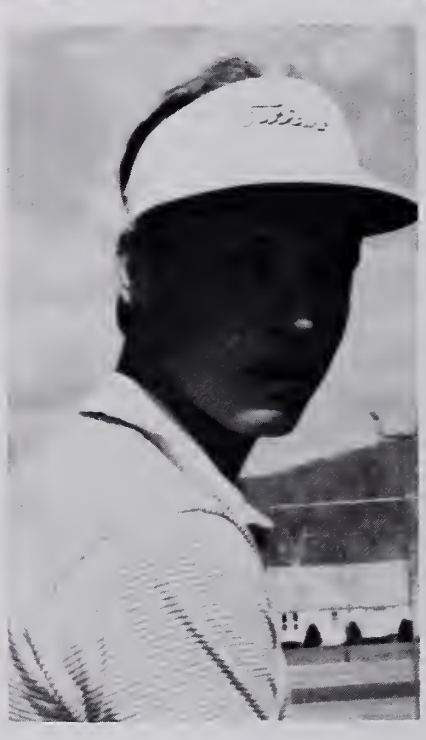

FRESHMEN FRESHMEN FR

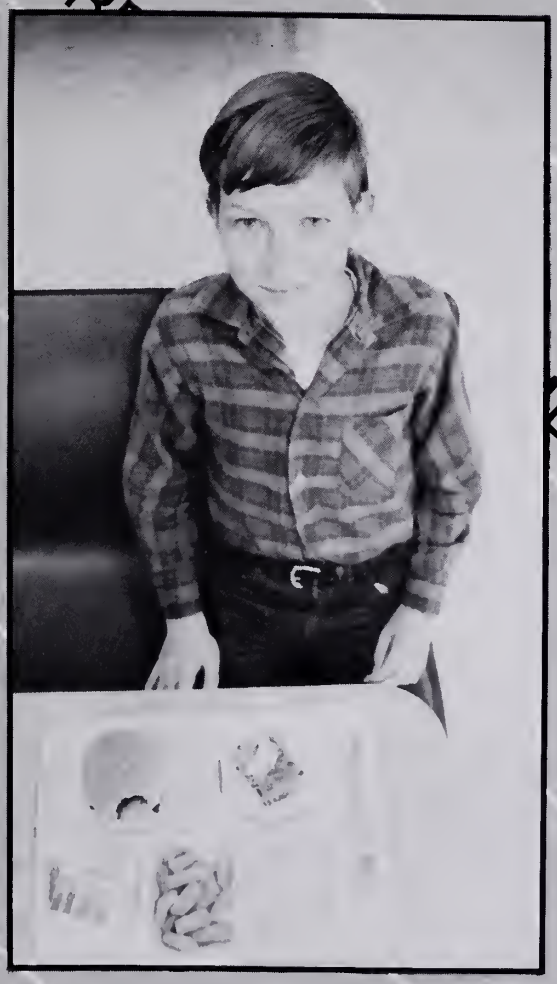

EN FRESHME

T.Andrews
T.Assante
S.Babeu
J.Barbuto
D.Baribeault

L.Barney
N.Barney
V.Beebe
W.Beer
S.Belisle

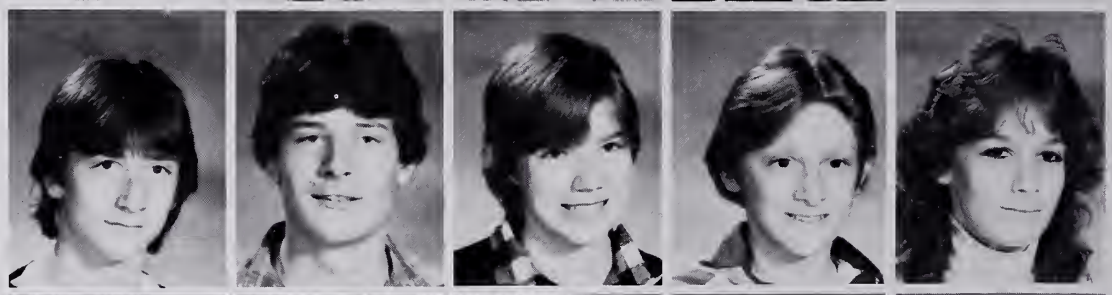

C.Bell
L.Benedetti
J.Bernier
J.Blake
T.Boesse

G.Bonnette
T.Bonnette
W.Bostwick
L.Bourell
D.Brazeau

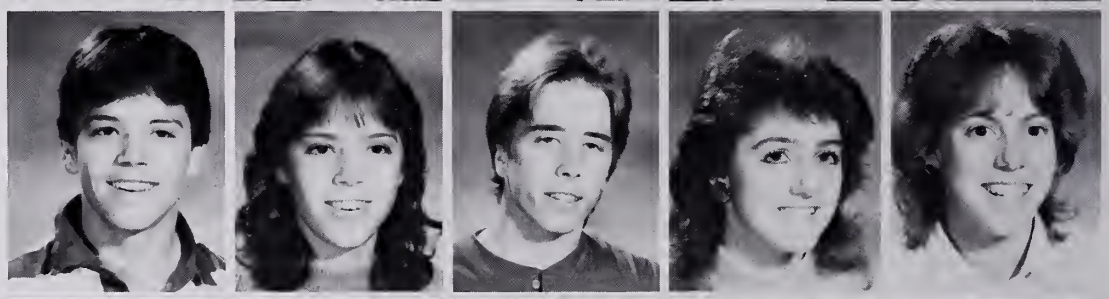

D.Briggs
W.Bryce
A.Buckley
E.Burdick
M.Cancro

A.Cellana
K.Chalfonte
B.Chalifoux
J.Clifford
J.Collins

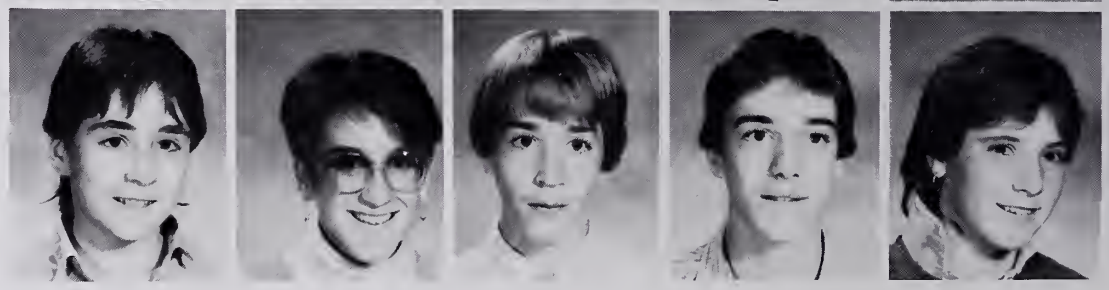

M.Collins
H.Cookis
L.Cooper
J.Cote
D.Cramer

C.Curry
J.Dami
T.Daub
C.Davine
C.Davis

N.DeGrenier
J.DeOrdio
J.DeRosia
D.Dickson
P.Donahue

J.Doran
S.Drury
T.Dupras
S.Duquette
V.Ellis

B.Ellsworth
P.Esposito
D.Estes
S.Falcon
D.Ferris

P.Field
S.Flagg
M.Fortin
K.Fox
T.Gagnon

R.Gardner
M.Gattuso
S.Gillooly
M.Goodermote
F.Greenlaw

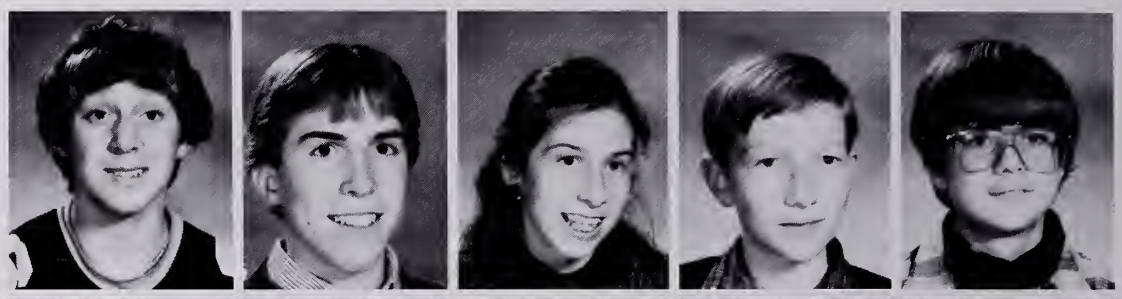

J.Gregory
J.Griffin
J.Guetti
D.Hall
J.Haley

C.Harvey
T.Hayden
J.Hickey
F.James
T.Jarvis

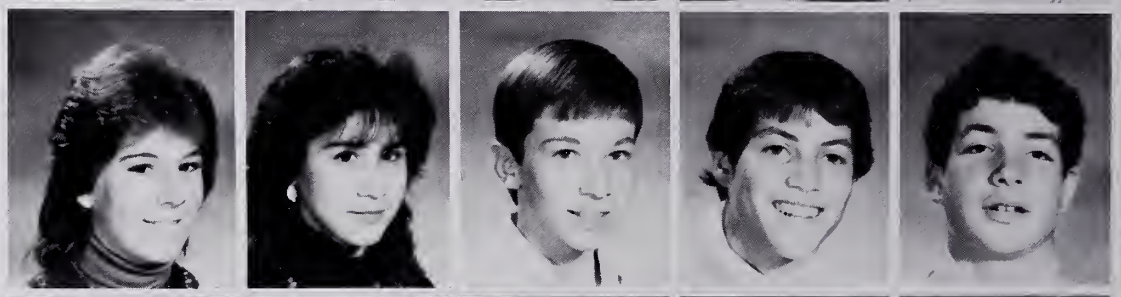

H.Jordan
C.Jowett
J.Kemp
M.Kilbride
P.LeFaver

P.LeFebvre
J.LeMire
W.Lescarbeau
J.Loholdt
D.Luscier

L.Lussier
D.Luczynski
L.Luczynski
S.MacDonald
R.Mahar

S.Maher
G.Maloney
J.Manuel
K.Mastroianni
K.McCarron

K.McGrath
M.McLean
M.Melito
M.Michalenko
A.Milazzo

K.Millis
P.Millis
M.Monette
R.Moresi
K.Morton

W.Murphy
E.Myers
J.Nuvallie
K.O'Brien
T.O'Brien

S.O'Connell
F.Oleskiewicz
M.Oleskiewicz
J.Ozolin
E.Peltier

P.Perras
N.Petropulos
K.Phillips
J.Piantone
L.Pisano

S.Poette
T.Pope
K.Preite
M.Prevey
E.Puccio

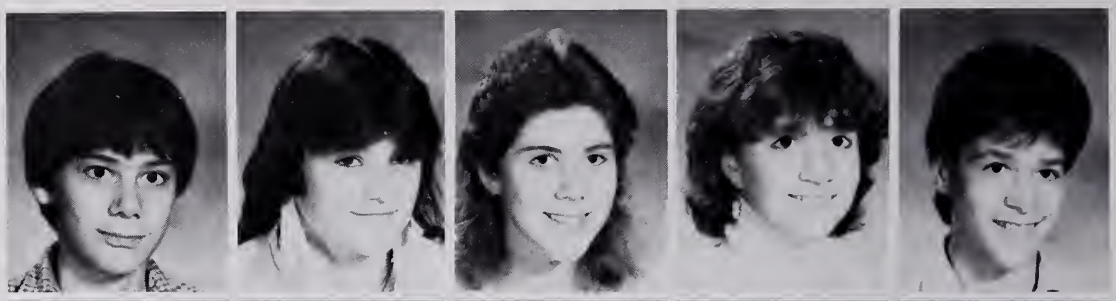

T.Quirk
S.Rarick
J.Rivers
J.Robare
M.Romaine

M.Ronan
L.Sanderson
M.Scalise
D.Sherman
E.Smachetti

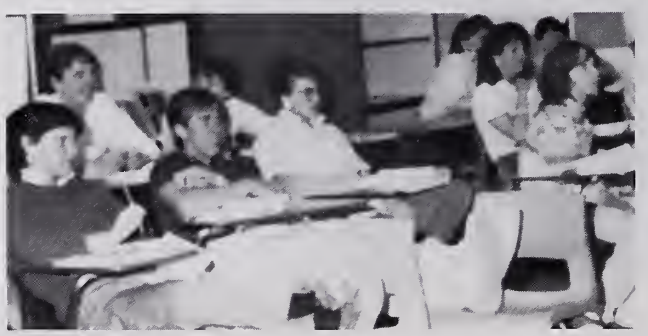

T.Smosky
P.Sprauge
R.Smith
N.Sulzman
D.Superneau

M.Sweeney
T.Thoresen
J.Trombley
M.Testasecca
W.Underwood

J.Valliers
G.West
B.Williams
K.Wright
S.Zoltek

C.Zepka

IN MEMORIUM

Farewell my friends, adieu, adieu
I can no longer stay with you
My glittering crown appears in view
All is well, all is well.

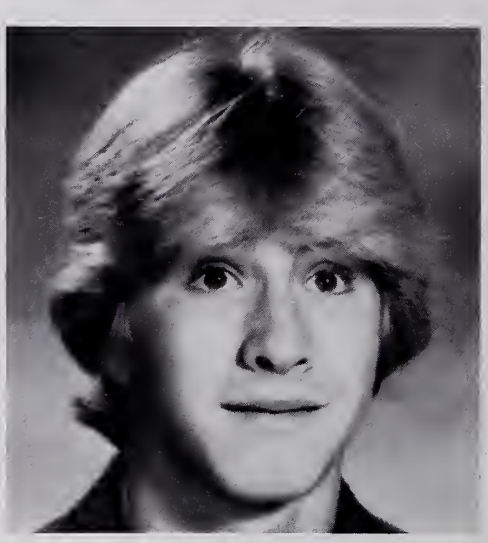

ELVIS JOSEPH MYERS

OCTOBER 10, 1968 - MARCH 24, 1986

NIKE

DAN TROMBLEY-NEW ENGLAND CHAMP

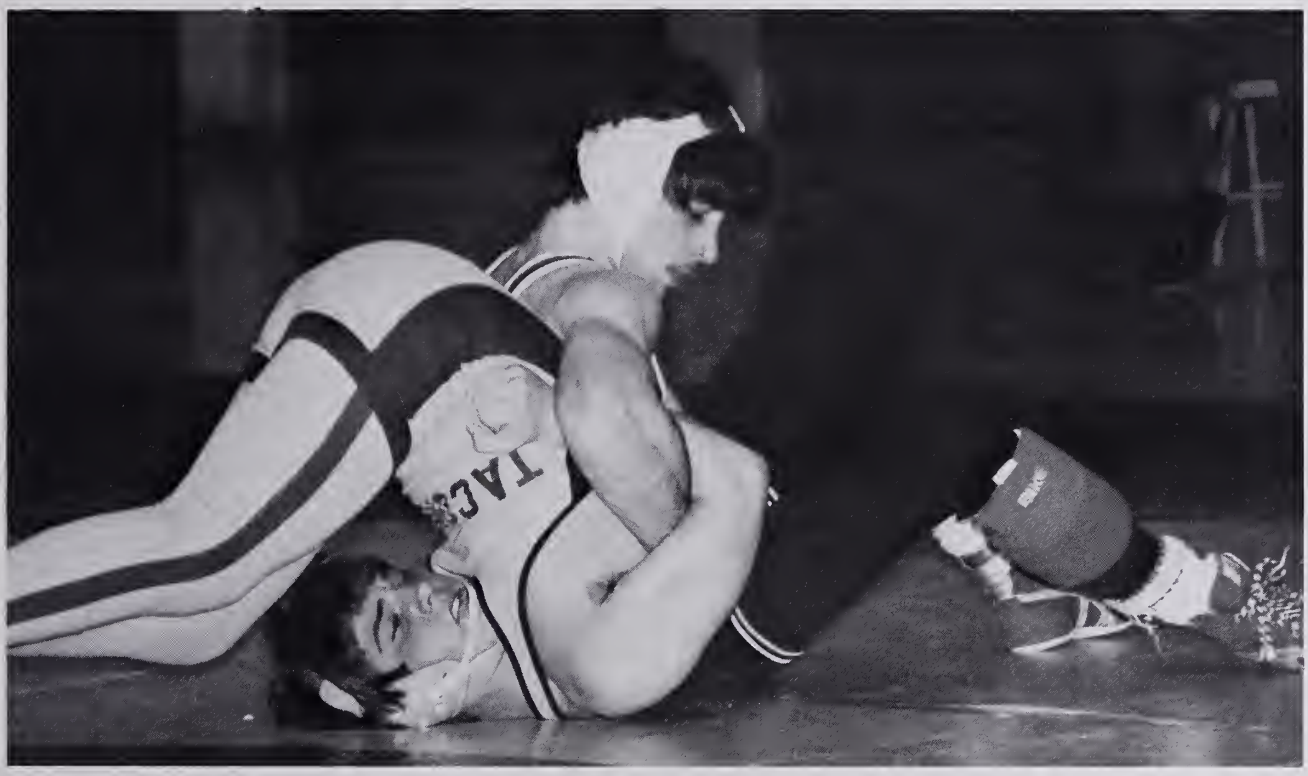

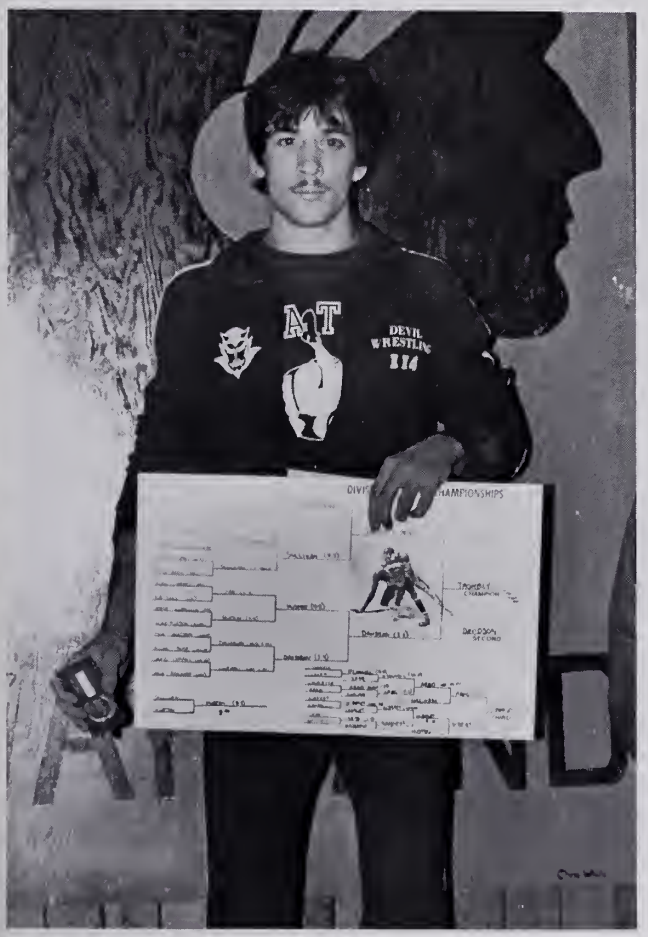

SENIOR NU SIGMA

1st row (l. to r.), M. Lefaver, M. Renaud, H. Grillon, K. Velyvis, J. Kove, J. Chalafonte, H. Juby, M. Delisle, K. Lafontaine, 2nd row, M. Mattimore, L. Battory, V. Gillooly, M. Tworig, B. Chalifoux, J. Lemoine, C. Jordan, M. Foley, 3rd row, D. Morandi, T. Maroni, L. Axt, B. Blay, A. Potvin, J. Pytko, 4th row, P. Carmichael, R. Manuel, M. Solari

Officers (l. to r.), H. Grillon-Secretary, J. Kove-Vice-President, K. Velyvis-President, J. Chalfonte -Treasurer.

NU SIGMA WASHINGTON TRIP

CLASS BANQUET

GIRL'S TEA

PROM

Queen and Court (l. to r.), J. Kove, D. Shaker, K. Lafountaine (Queen), R. Koscinski, S. Scully

GRADUATION

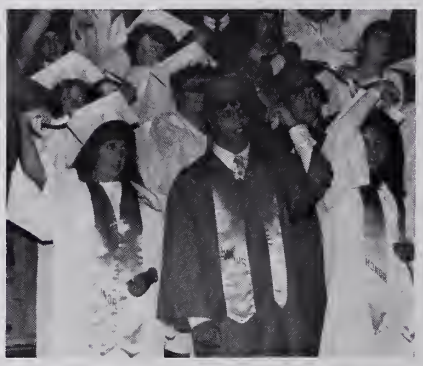

1st row (l. to r.), J. Bernier, T. Bukowski, E. Forbush, L. Milette, S. Cote, 2nd row, H. Juby K. Lafontaine, P. Sprague, S. O'Connell, S. Mahar, B. Blay

YEARBOOK

The Yearbook Staff would like to thank Mr. Harrington for allowing us to use the Compugraphic Computer for copy and for putting up with all our questions.

BUTTERICK

ATTENDANCE

SENIOR DIRECTORY

JEFFREY ABUISI

139 Franklin Street
North Adams, MA

Football

DIDY ANAGNOS

66 Holbrook Street
North Adams, MA

MICHELLO ANELLO

59 Arnold Place
North Adams, MA

Pep Club; Student Council; Cheerleading; Senior Vice-President; Track; Ring Committee; Prom Committee; Freshman Reception Committee

REBECCA ANNIS

504 Union Street
North Adams, MA

Band Front; Pep Club; Yearbook; Track; Ring Committee; Prom Committee; Freshman Reception Committee

BRENDA AUBIN

Mill Road
Stamford, VT

Homeroom Representative; Chorus; Jobs for Bay State Graduates-Officer

LOUIS AXT, JR

165 East Avenue
North Adams, MA

Band; Jazz Band; Western District Concert Band; Track; Nu Sigma; Pro Merito; Who's Who Among American High School Students; Who's Who in Music; Golf; Pit Band; National Merit; Boys' State Alternate; NEDT Award

DAVID BARRY

102 Walker Street
North Adams, MA

Wrestling; Track;

LISA BATTORY

436 Houghton Street
Clarksburg, MA

Prom Committee; Freshman Reception Committee; Nu Sigma; Pro Merito; Cheerleading

BRUCE BELISLE

Mill Road
Stamford, VT

Wrestling; Football

JULIE BENOIT

125 Sullivan Street
North Adams, MA

ERNEST BINGHAM

192 Daniels Road
North Adams, MA

Jobs for Bay State Graduates

ROBERT BLAY

1608 Massachusetts Avenue
North Adams, Ma

Nu Sigma; Pro Merito; Yearbook

BRIAN BOHL

Clough Road
Stamford, VT

Baseball; Jobs for Bay State Graduates

MICHAEL BOLAND

149 Chantilly Avenue
North Adams, MA

Soccer

TAMARA BOUCHER

180 Meadow Street
North Adams, MA

Cheerleading; Softball; Pep Club; Ring Committee; Boy's Soccer Manager

BONNIE BOURDON

156 Harding Avenue
North Adams, MA

Basketball; Homeroom Representative; Ring Committee; Pep Club; Track; Boy's Soccer Manager; Prom Committee; French Club

JENNIFER BRIGGS

216 North Street
North Adams, MA

Pep Club-President; Band; Ring Committee; Cheerleading; Ski Club; Prom Committee; Track; Freshman Reception Committee

JACKIE BROWN

121 Johnson Street
North Adams, MA

Tennis; Ring Committee; Yearbook; Prom Committee; Nu Sigma Trip; Freshman Reception Committee

TANIA BUKOWSKI

58 Wheeler Avenue
Clarksburg, MA

Yearbook; Sadd; Devils Disciple-Production Editor; Ring Committee; NEDT Award; Student Council-Executive Committee; French Club; Drama Club; Student Advisory Committee; Nu Sigma Trip

TERRY BURDICK

Tilda Hill Road
North Adams, MA

Jobs for Bay State Graduates; Pro Merito

MAUREEN BUSHIKA

P.O. Box 904
Stamford, VT

Prom Committee

MELISSA BUSHIKA

P.O. Box 891
Stamford, VT

MICHELE DELISLE

122 Bradley Street
North Adams, MA

Track; Student Council; Yearbook; Cross Country; Drama Club; Ring Committee; French Club; Nu Sigma; Pro Merito

CINDY DESANTY

64 Demond Avenue
North Adams, MA

MIKE DEVANNEY

Route 2
Florida, MA

Basketball

DENISE DIEFENDORF

105 Beaver Street
North Adams, MA

DEREK DUBIE

36 Murray Avenue
North Adams, MA

Baseball; Wrestling; Nu Sigma Trip

THOMAS EASTLAND

78 Holbrook Street
North Adams, MA

MARY ELIZABETH FINNEY

858 Lincoln Road
Stamford, VT

LISA FITZPATRICK

39 Birchwood Terrace
North Adams, MA

Soccer; Track; Ski Club; Prom Committee; Freshman Reception Committee

MARJORIE FOLEY

Mill Road
Stamford, VT

Chorus; Devils Disciple; French Club; Hockey Manager; Ring Committee; Student Council; Nu Sigma; Pro Merito

ERIN FORBUSH

37 East Quincy Street
North Adams, MA

Homeroom Representative; Yearbook-Editor; Student Council-Vice-President SADD; Ring Committee; Stage Crew; French Club; Prom Committee; Nu Sigma Trip; Student Advisory Council

DONALD FORTIN

234 Kemp Avenue
North Adams, MA

Baseball

TAMMY FORTIN

159 Notch Road
North Adams, MA

Softball; Track; Freshmen Reception Committee

RONALD FORTINI

237 Franklin Street
North Adams, MA

Football-Captain; Wrestling; Track; Drama Club

MATTHEW GAFFEY

138 Richview Avenue
North Adams, MA

Wrestling; Jobs for Bay State Graduates

JENNIFER GAGNON

Pep Club; Ring Committee; Cheerleading; Prom Committee; SADD Peer Resource Team

RENEE GAGNON

1519 South State Street
North Adams, MA

Homeroom Representative; Cross Country; Track; SADD

CHRISTOPHER GAJDA

64 Meadow Street
North Adams, MA

Wrestling; Golf; Prom Committee; Ski Club; Pep Club; Freshman Reception

RAYMOND GALLI

East Street
Stamford, VT

Wrestling; Football

ARTHUR GARDNER

85 Cliff Street
North Adams, MA

TANYA GARDNER

43 Hall Street
North Adams, MA

Jobs for Bay State Graduates

MELISSA GAULE

164 Cathenne Street
North Adams, MA

VANESSA GILLOOLY

204 Prospect Street
North Adams, MA

Homeroom Representative; Ring Committee; Pep Club; Prom Committee; Spanish Club; Freshman Reception Committee; Concert Marching Band; Nu Sigma; Pro Merito; Who's Who Among American High School Students; Pit Band; Western District Concert Band

LINDA GIRARD

Brook Heights
Clarksburg, MA

Basketball; Softball; Ring Committee; Prom Commlttee; Pep Club; Freshman Reception Committee

KELLY GODDARD

22 Labonte Avenue
North Adams, MA

Yearbook; Concert Marching Band; Track; Drama Club; Ring Committee; Freshmen Reception Committee

DEBORAH GODDARD

71 Veazie Street
North Adams, MA

VICTORIA CANTONI

112 Barbour Street
North Adams, MA

Jobs for Bay State Graduates

WILLIAM CANTONI

120 Charlene Street
North Adams, MA

Basketball; Pep Club; Yearbook; Football; Ski Club; Baseball; Prom Committee; Golf;

PENELOPE CARMICHAEL

17 Henderson Road
Clarksburg, MA

Drama Club; Chorus; Ski Club; SADD; Basketball; Cross Country; French Club; Nu Sigma; Peer Resource Team

JAMES CHALFONTE

669 Barbour Street
North Adams, MA

Concert Band; Jazz Band; Marching Band; Western District Concert Band; Ski Club; Nu Sigma-Treasurer; Pro Merito-Treasurer; Who's Who Among American High School Students; Who's Who in Music; Pit Band

BETH CHALIFOUX

109 Maple Sreet
North Adams, MA

Track; Ski Club; Student Council; Pep Club; Ring Committee; Devils Disciple; Cheerleading; Prom Committee; Nu Sigma; French Club; Freshman Reception Committee

THOMAS CHARRON

26 Horrigan Road
Clarksburg, MA

CRAIG CHICOINE

29 Jackson Street
North Adams, MA

TAMMY CLARK

766 South Church Street
North Adams, MA

Pep Club; Jobs for Bay State Graduates

MELISSA CLIFFORD

107 Sullivan Street
North Adams, MA

SANDRA COLORADO

115 Barbour Street
North Adams, MA

Chorus

JONATHON COMAI

300 River Street
Readsboro, VT

Soccer; Ski Club-President; Football

MICHAEL CONNORS

35 Versailles Avenue
North Adams, MA

Soccer-Captain; Basketball; Baseball; Prom Committee

MARIA CORSI

74 Frederick Street
North Adams, MA

ROBERT CRAMER

738 Reservoir Road
North Adams, MA

Football

JAMES CROUSE

12 Elmwood Avenue
North Adams, MA

JOSEPH CROUSE

12 Elmwood Avenue
North Adams, MA

MICHAEL CROUSE

12 Elmwood Avenue
North Adams, MA

THOMAS CULLEN

352 Franklin Street
North Adams, MA

Soccer; Wrestling; Concert Band; Marching Band; Prom Committee; Yearbook

ERIC CYR

Jepson Road
Stamford, VT

PAMELA DAMI

17 Frederick Street
North Adams, MA

LISA DAPRETTO

128 State Street
North Adams, MA

WILLIAM DAVIS

56 Hall Street
North Adams, MA

Football; Basketball; Baseball

CHRISTINE DEAN

89 Lois Street
North Adams, MA

Marching Band; Concert Band; Pep Club; Ring Committee; Prom Committee; Homeroom Representative

JILL DEAN

3 Church Hill Road
North ADams, MA

Cheerleading; Band Front; Freshman Reception Committee; Ring Committee; Pep Club; Prom Committee; Spanish Club

CHRISTINE DELISLE

35 George Avenue
North Adams, MA

Band Front; Pep Club; Ring Committee; Cheerleading; Prom Committee; Peer Counseling; Freshman Reception

BERNARD GOMEAU

35 College Avenue
North Adams, MA

Ski Club; Golf; Homeroom Representative; Pep Club; Football-Captain; Junior and Senior-Vice President; Prom Committee; Freshman Reception Committee; Jobs for Bay State Graduates; Boy's State

STEPHEN GOODELL

52 Yale Street
North Adams, MA

Jobs for Bay State Graduates

MATT GOULD

174 Barbour Street
North Adams, MA

Golf; Homeroom Representative; Yearbook

HAPPI GRILLON

111 Church Street
North Adams, MA

Peer Counceling; SADD; Track; Soccer; Nu Sigma-Secratary; Pro Merito-Secratary; French Club; Stage Crew-Assistant Director

ANGELIQUE HACKET

124 State Street
North Adams, Ma

Chorus

MARK HAMILTON

20 Seminole Drive
North Adams, MA

Baseball; Basketball; French Club; Wrestling; Nu Sigma Trip

CAMILLA HAMMARBACK

58 Quincy Street
North Adams, MA

Exchange Student from Sweden

CLIFF HARRIS

23 Taft Street
North Adams, MA

Football; Basketball; Prom Committee Freshman Reception Committee

JOHN HASKINS

19 Natural Bridge Road
North Adams, MA

Football

AUDREY HODGDON

22 Lois Street
North Adams, MA

Track; Ski Club; Pep Club; Ring Committee; Junior and Senior-Class President; Soccer-Captain; Freshmen Reception Committee; Prom Committee

ALAN JANES

P.O. 1665
North Adams, MA

Basketball; Freshman Reception Committee

CATHERINE JORDON

15 Bradley Street
North Adams, MA

Concert Marching Band; Ring Committee; Pit Band; Prom Committee; Devils Disciple; Nu Sigma; Pro Merito; Freshman Reception Committee

HEATHER JUBY

288 East Main Street
North Adams, MA

Yearbook; Drama Club; Concert Marching Band; SADD; Chorale; Student Council; Ring Committee; Pep Club; Nu Sigma; Pro Merito; Spanish Club

MAUREEN KELEHER

74 Meade Avenue
North Adams, MA

Ski Club; Track; Freshman Reception Committee

KELLY KEMP

40 Birchwood Terrace
North Adams, MA

Student Council; Band Front; Cheerleading; Pep Club; Track; Freshman Reception Committee; Prom Committee; Homeroon Representative; Jobs for Bay State Graduates; Student Advisory

STEVE KING

148 Barbour Street
North Adams, MA

BARBARA KINSEY

114 Maple Street
North Adams, MA

Pep Club; Ring Committee; Devils Disciple; French Club; Prom Committee; Nu Sigma; Pro Merito

REGINA KLEINER

743 Massachusetts Avenue
North Adams, MA

Nu Sigma; Drama Club; Marching and Concert Band

ROBIN KOSCINSKI

32 Hathaway Street
North Adams, MA

Soccer-Co-Captain; Softball; Ski Club; Band; Ring Committee; Prom Committee; Track; Freshmen Reception Committee

JENNIFER KOVE

Middle Road
Clarksburg, MA

Ring Committee; Prom Committee; Freshmen Reception Committee; Pep Club; Sophomore, Junior and Senior Class Secretary; Nu Sigma Vice-President; Pro Merito Vice-President; Homeroom Representative; Cheerleading; Softball

KIMBERLY LAFONTAINE

89 Horrigan Road
Clarksburg, MA

Devil's Disciple-Editor and chief; Student Council; Ring Committee; Freshmen Reception Committee; Nu Sigma; Pro Merito; Yearbook

CHARLENE LAMARRE

46 Gattuso Drive
North Adams, MA

Cross-Country; Nu Sigma; Pep Club; Yearbook

MATTHEW LAMERE

9 Marrion Avenue
North Adams, MA

Wrestling; Cross-Country; Nu Sigma; Tennis

MARTHA LAMORE

Main Road
Stamford, VT

Band Front-Treasurer; Stage Crew; Chorale; Student Council-Secretary; Ring Committee; Devil's Disciple-Production Editor; Nu Sigma; Pro Merito; Freshmen Reception Committee

TORYN LANE

353 West Main Street
North Adams, MA

Hockey

ANTHONY LAVIGNE

8 Hermon Avenue
North Adams, MA

GILBERT LAWRENCE

81 West Main Street
North Adams, MA

MARK LAWRENCE

East Road
Stamford, VT

Football; Ski Club; Golf

MICHELLE LEFAVER

20 Franklin Street
North Adams, MA

Track; Ring Committee; Yearbook; Prom Committee; Nu Sigma; Pep Club; Freshmen Reception Committee

JON LEFEBVRE

41 Taft Street
North Adams, MA

Baseball; Wrestling; Football

JAMIE LEMOINE

Daniels Road
Clarksburg, MA

Ski Club; Pep Club-Vice-President; Devil's Disciple; Freshmen Reception Committee; Nu Sigma; Soccer

JODI LESCARBEAU

193 North Street
North Adams, MA

Pep Club; Band Front; Cheerleading; Ring Committee; Prom Committee; Freshmen Reception Committee; Homeroom Representative; Yearbook

MARC LESCARBEAU

305 River Street
North Adams, MA

Wrestling; Track

ANN MARIE LEVESQUE

476 East Main Street
North Adams, MA

Track; French Club; Yearbook; Drama Club; Band Front; Band; Devil's Disciple

KELLY LILLIE

P.O. Box 991
North Adams, MA

Prom Committee; Pep Club; Yearbook; Jobs for Bay State Graduates

JOSEPH LORA

East Road
Stamford, VT

MICHAEL LUSSIER

285 Wells Avenue
Clarksburg, MA

Pep Club

ROBERT MANUEL

154 Corinth Street
North Adams, MA

Ski Club; Band; X-Country; Track

TIMOTHY MARONI

P.O. Box 265
Readsboro, VT

Soccer; Golf; Stage Crew; Nu Sigma; Pro Merito

HEATHER MASON

5 Church Hill
North Adams, MA

Jobs for Bay State Graduates

DANIEL MATRIGALI

89 Phelps Avenue
North Adams, MA

Football; Jobs for Bay State Graduates

MARY ELLEN MATTIMORE

Box 704 Mill Road
Stamford, VT

Basketball-Co-Captain; Soccer-Captain; Softball; Peer Counciling; Ring Committee; Nu Sigma; Prom Committee; Pep Club; Freshmen Reception Committee

ROBERT MAYNARD JR.

1100 Mohawk Trail
North Adams, MA

MATTHEW MCCARRON

61 Tyler Street
North Adams, MA

Jobs for Bay State Graduates

SHELBY MCCONNELL

80 Hathaway Street
North Adams, MA

Homeroom Representative; Softball; Prom Committee; Girls State-Nomination; Student Government-Alternate; Ski Club; Pep Club

MELISSA MCGINNIS

200 Mohawk Forest
North Adams, MA

Yearbook; Homeroom Representative; Ring Committee

PAUL MCGOVERN

1 Morgan Avenue
North Adams, MA

Football

MICHELLE MELILLO

20 Bradley Street
North Adams, MA

Ski Club; Track; Prom Committee; Pep Club; Freshmen Reception Committee

STEVEN MICHALENKO

5 Bethel Street
North Adams, MA

Band; Drama Club; Pep Club; Football; Basketball-Manager

LISA MILETTE

River Road
Clarksburg, MA

Student Council; Yearbook; Pep Club; Chorus; French Club; Drama Club; Ring Committee; Prom Committee; Freshmen Reception Committee; SADD, Peer Counseling

WAYNE MINEAU

Halls Ground
Clarksburg, MA

JAMES MONTGOMERY

61 Addison Avenue
North Adams, MA

DEBBIE MORANDI

722 West Shaft Road
North Adams, MA

Tennis; Ring Committee; Pep Club; Yearbook; Prom Committee; Freshmen Reception Committee; Nu Sigma; Pro Merito

TAMARA MOROCCO

443 Houghton Street
North Adams, MA

Student Council; Yearbook; Pep Club; Ring Committee; Prom Committee; Freshmen Reception Committee; Band Front; Girls State Delegate; Nu Sigma Trip; Track; Cross-Country

CHERIE MOSSOLANI

199 East Quincy Street
North Adams, MA

Pep Club; Prom Committee; Homeroom Representative; Jobs for Bay State Graduates;

KIM MURPHY

89 ½ Liberty Street
North Adams, MA

REBECCA NEVILLE

440 Houghton Steet
North Adams, MA

Cheerleading; Pep Club-Treasure; Ring Committee; Prom Committee

DAWN O'NEIL

34 Hathaway Street
North Adams, MA

JEAN PHANEUF

12 Hawthorne Avenue
North Adams, MA

Pep Club; Jobs for Bay State Graduates

DENISE PIAGGI

240 Ashland Street
North Adams, MA

Devil's Disciple

MICHAEL PIERCE

56 Murray Avenue
North Adams, MA

Ski Club; Track; Prom Committee

EDWARD POETTE

15 Seminole Drive
North Adams, MA

TRACY POETTE

15 Seminole Drive
North Adams, MA

Pep Club; Chorale; Jobs for Bay State Graduates

JEFFREY PONTIER

14 West Shaft Road
North Adams, MA

ANDREW POTVIN

217 East Quincy Street
North Adams, MA

Wrestling Co-Captain; Cross-Country; Peer Counseling; Freshmen Reception Committee; Nu Sigma; Pro Merito

JAMES PYTKO

660 East Main Street
North Adams, MA

Student Council-President; Devil's Disciple-Copy Editor; Ski Club; Ring Committee; SADD; Nu Sigma; Drama Club; Student Advisory Council; Pro Merito

DANIEL QUIRK

14 Gallup Street
North Adams, MA

Football; Track; Wrestling; Band; Devil's Disciple

MICHELLE RENAUD

97 Glen Avenue
North Adams, MA

Pep Club; Student Council-Attending Secretary; Ring Committee; Prom Committee; Cheerleading; Nu Sigma; Pro Merito; French Club

GLENN REYNOLDS

575 Daniels Road
North Adams, MA

DANIEL RICHARD

1 Southern View Drive
Clarksburg, MA

LAWRENCE ROBINSON

842 South Church Street
North Adams, MA

Football; Hockey

ANTHONY SARKIS

453 Walnut Street
North Adams, MA

Computer Club; Boys State; Track; Who's Who in American High School

MARK SARTORI

1 Millard Avenue
Clarksburg, MA

ROBERT SARTORI

1 Millard Avenue
Clarksburg, MA

SUANNE SCALISE

228 Mohawk Forest
North Adams, MA

Soccer; Track; SADD; Freshmen Reception Committee

SHANNON SCULLY

517 Pattison Road
North Adams, MA

TAMMY SEBASTINO

521 West Main Street
North Adams, MA

DIANE SHAKER

34 Royal Avenue
North Adams, MA

Softball; Basketball; Peer Counseling; Pep Club; Prom Committee; Nu Sigma Trip; Pro Merito; Band; Freshmen Reception Committee

SERENA SHELDON

107 Furnace Street
North Adams, MA

Pep Club; Ring Committee; Prom Committee; Band; Cheerleading; Nu Sigma; Pro Merito; Spanish Club; Who's Who Among American High Schools; Pit Band

MELISSA SOLARI

7 Ivory Street
North Adams, MA

Band; Soccer; Tennis; Ski Club; Cross-Country; Drama Club; Stage Crew; Nu Sigma; Pro Merito

JEANNE ST. CYR

20 Hudson Street
North Adams, MA

MARIA STEWARD

28 Marshall Street
North Adams, MA

Basketball-Co-Captain; Soccer; Softball; Junior Treasurer; Ring Committee; Prom Committee; Freshmen Reception Committee; Peer Counciling

DAVID STOKES

414 Eagle Street
North Adams, MA

Ski Club; Devil's Disciple

SCOTT STRANGE

208 East Quincy Street
North Adams, MA

SCOTT SUMNER

9 Robinson Street
North Adams, MA

Football

THOMAS SUNN

319 Kemp Avenue
North Adams, MA

SHAWN TATRO

3 Lamoureaux Place
North Adams, MA

KIMBERLY TAYLOR

Jepson Road Box 764
Stamford, VT

Hockey; Devil's Disciple; Peer Resource Team

STEPHEN TAYLOR

19 Gallup Street
North Adams, MA

BRENDA TESTASECCA

46 Biltmore Avenue
North Adams, MA

Band; Drama Club; Chorus; Ring Committee; Nu Sigma; Pro Merito; Western District Choral Member

DONALD THOMAS

55 South Street
North Adams , MA

KELLY TISDALE

223 Franklin Street
North Adams, MA

Pep Club; Soccer; Prom Committee; Ring Committee; French Club

DANIEL TROMBLEY

34 Clark Street
North Adams, MA

Wrestling; Cross-Country; Track

MICHELLE TWORIG

104 Notch Road
North Adams, MA

Nu Sigma; Pro Merito; Freshmen Reception Committee; SADD; French Club; Tennis; Ring Committee; Softball; Freshmen-Secretary; Sophomore-Vice President; Senior-Treasurer

THOMAS VALLIERES

61 Leonard Street
North Adams, MA

Wrestling; Track

DAWN VALOTTA

39 Foucher Avenue
North Adams, MA

Track

KRISTEN VELYVIS

104 Chenial Terrace
North Adams, MA

Soccer; Track-Captain; Freshmen Class-President; Sophomore Class-President; Stage Crew-Director; French Club; Student Advisory Council; Nu Sigma; SADD; Ring Committee; Peer Counseling

MICHELLE WALDEN

14 Maple Street
North Adams, MA

Pep Club; Jobs for Bay State Graduates

KARL WALTERMIRE

77 Versailles Avenue
North Adams, MA

Hockey; Jobs for Bay State Graduates

HUBERT WONG

51 Liberty Street
North Adams, MA

Golf-Co-Captain; Cross-Country

ROBERT WOOD

84 Washington Avenue
North Adams, MA

Homeroom Representative; Basketball; Soccer; Golf-Captain; Freshmen Reception Committee

SHARI BLONDIN

91 Yale
North Adams, MA

TODD BOILLAT

265 Daniels Road
North Adams, MA

KELLY BOUCHER

208 Walker Street
North Adams, MA

WILLIAM BURKE

20 Notch Road
North Adams, MA

PATRONS

Harry, Marcia, Jodi, and Pippi Lescarbeau
Breen's Flowers and Gifts
The Coffee Shoppe
F.A. Puccio, D.D.S.
Man's World Styling Salon
Berkshire Book Shop
Deep Associates Insurance Agency
Pins-n-Curls
The Pepper Tree
Martin's Shoe Store, Inc.
The Anagnos Family
Mr. and Mrs. Paul Matrigali
Daniel A. Matrigali
David and Diane Shaker
Anonymous
Mr. and Mrs. John Delisle
Carin, Jeff, Chris, and Jim Delisle
Mr. and Mrs. William M. Boland, Sr.
Michael Boland
Bob and Judy McConnell
Shelby Ann McConnell
Mr. and Mrs. Howard J. Delisle
Jackie Brown
Mrs. Evelyn Bingham
Ernest Bingham
Mrs. Sandi Lafontaine
Kim Lafontaine
Mr. and Mrs. Val Girard
Linda Girard
Mr. amd Mrs. Robert Kove
Jennifer Kove
Mr. and Mrs. Ted Pytko
James Pytko

BOOSTERS

Best Wishes Seniors! from Mrs. Cariddi

86 We Stand Proud - Bob Blay

Jeff's Girl 6/25/85 wind surfing
Jean loves Jeff; NASC with Tam

Farewell Stage Crew Seniors: Kris, Hap, Miss, Erin, Tim. Have a great summer.
Rick Pennock

Motley Crue and Ozzy with Bouch. - Mia

NASC with Jean; visions forever;
R.K. (Navy); Class of '86 - T.C.

Best of luck Class of '86. Remember Georg
you gotta show and bring that bouncing ba

Congratulations Seniors! - Ms. Gwozdz

To your health and happiness always.
Mrs. Cantone

Good luck Dan and Laini! You're on your own! Love Heather

To the Bird:
How do you really feel about that?

Hey Maagret!

PRINTING AND PUBLISHING DIVISI
JOSTEN

Current Events

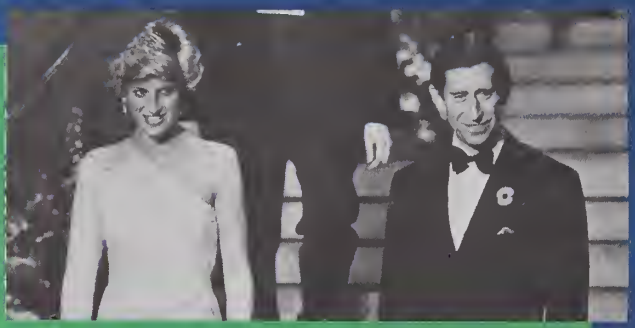

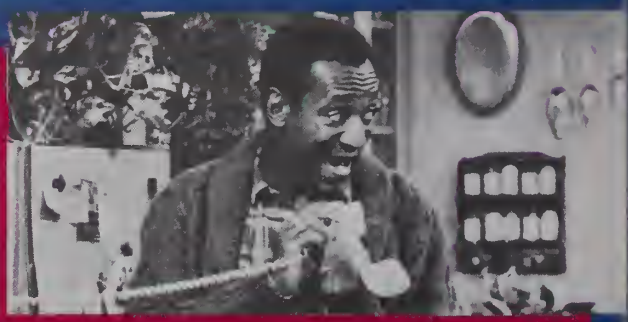

THE PLUNGER — [illegible] crown with [illegible]

ROYAL VISIT — Prince Charles [illegible] visited [illegible] during a social frenzy in Washington, D.C., [illegible] Palm Beach [illegible]

HIJACK — For 17 days, [illegible] stage 39 passengers and crew members from TWA flight 847. One American was killed.

[illegible]

[illegible]

FIREFIGHTER — [illegible]

Photo [illegible] AP/Wide World Photos

1985-1986